

KINGDOM OF CAMBODIA
Nation Religion King

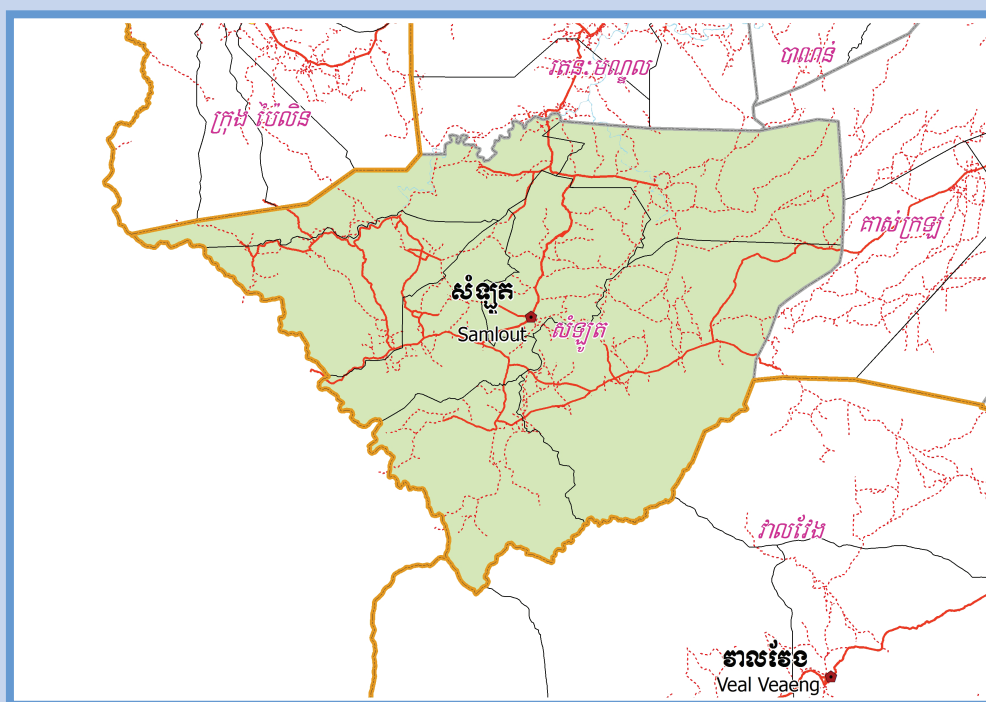

**National Committee for Sub-National
Democratic Development (NCDD)**



SAMLOUT DISTRICT DATA BOOK 2009

District Code Nr: 209
Battambang Province

October 2009

Samlout District Data Book 2009

District Code Nr: 209

Battambang Province

Table of Contents

List of Abbreviations	i
Glossary.....	ii
Preface	vi
Introduction	vii
SECTION A: GEOGRAPHY	1
1 Administration and Infrastructure.....	3
2 Land Use and Natural Resources.....	5
3 Geography	7
3.1 Land Area	7
3.2 Distances between Offices	7
SECTION B: DISTRICT PROFILE	9
1 General Information	11
1.1 Population of the District.....	11
1.2 Occupations	12
1.3 Property	14
2 Infrastructure and Economy.....	16
2.1 Roads in meters over 3 years.....	16
2.2 Sewerage Pipes in meters over 3 years.....	16
2.3 Drainage and Bridges	16
2.4 Services in the District	16
2.5 Agriculture.....	17
3 Social Aspects	27
3.1 Education	27
3.2 Health.....	33
3.3 Water and Sanitation	35
3.4 Vulnerable groups.....	39
3.5 Migration	41
4 Natural Resources and Environment (NRE).....	43
4.1 Families involved with NRE issues over 3 years	43
4.2 Percentage of Families involved with Natural Resource issues, by Commune, for 2008	43
4.3 Percentage Houses with access to Garbage collection and Families affected by environmental Pollution, by Commune, for 2008	43
4.4 Percentage Families using chemical Fertilizer and chemical Pesticides, by Commune, for 2008 ..	44
5 Administration and Security	45

5.1	Birth Registration across 3 years.....	45
5.2	Number of unregistered Infants born in 2008, by Commune	45
5.3	Registered criminal Cases over 3 years	45
5.4	Registered criminal Cases per 10,000 people, by Commune, for 2008.....	45
5.5	Number of registered Land Disputes, by Commune, in 2008	46
6	Gender	47
6.1	Registered Domestic Violence over 3 years.....	47
6.2	Percentage of registered cases of Families experiencing domestic Violence, by Commune, in 2008	47
6.3	Women's involvement over 3 years.....	47
6.4	Percentage of Female Participants in Civil Society and of 18-60 year women with uncertain Jobs, by Commune, in 2008	48
6.5	Female-headed Households over 3 years.....	48
6.6	Percentage female-headed Households and with Children of less than 5 years old, by Commune, in 2008	48
7	Indigenous People in the District	49
7.1	Ethnic Minorities in the District over 3 years.....	49
7.2	Other Minorities in the District over 3 years.....	49
	SECTION C: PLANS AND PROJECTS	51
8	Priorities and Plans	53
8.1	Priorities of Commune Councils for 2009 in the District by Sector	53
8.2	Temporary Agreements by Commune, for 2009	61
8.3	Outputs, estimated and actual costs of C/S Fund Projects between 2005 and 2008, by Commune	92
8.4	Total Expenditure on C/S Fund Projects by sector and commune between 2005 and 2008.....	93
8.5	Actual 2009 C/S Fund projects by Commune	94
9	District level Projects from 2006 to 2009	95
9.1	District Initiative Infrastructure Projects from 2006 to 2009	95
9.2	District Initiative Service Projects from 2006 to 2009	95
9.3	Inter Commune Council Projects in 2008 and 2009	96
9.4	Other Projects in 2008 and 2009	96
	SECTION D: SERVICES AND ORGANIZATIONS	97
10	Infrastructure.....	99
10.1	Length of and Expenditure on Roads in 2008, by District	99
10.2	Scale of and Expenditure on Irrigation in 2008, by District.....	100
10.3	Power Supply in 2008, by District	101
11	Health Facilities.....	102

11.1 Health Facilities in the Province, by Operational District.....	102
11.2 Health Facilities and Staff in the province, by Operational District.....	102
11.3 Deliveries in 2007 in the Province, by Operational District.....	105
12 Education	106
12.1 Schools, Classes, Students, Staff, for for all levels, for 2007/2008 by District.....	106
12.2 Characteristics of Schools and School Principals for 2007/2008 by Commune	107
12.3 Enrolment by Level of Education, 2006/2007 by Commune	107
12.4 Enrolment by Level of Education, 2007/2008 by Commune	107
12.5 Aspects of Enrolment for 2007/2008 by Commune.....	108
12.6 School Buildings for all schools in the District for 2007/2008, by Commune	108
12.7 Conditions of Classrooms and Existence of Separate School Office and Library, by Commune	109
12.8 Community Participation and Financing across all schools in the District for 2007/2008 by Commune	109
12.9 Percentage Student Flow Rates and Graduation by level 2006/2007, by Commune	109
13 Staff and Resources at the District	110
13.1 District Councilors elected in 2009	110
13.2 Committees of the Council.....	110
13.3 Board of Governors.....	110
13.4 Offices under Sala Krong, Sala Srok and Sala Khan	111
13.5 Municipality/District/Khan line offices.....	111
13.6 Properties and Equipment of District Administration	111
13.7 Registered Revenue of the District Administration in 2008	112
13.8 Services in the District	112
13.9 Civil Society Organizations active in the District.....	113
13.10 Private Sector Organizations.....	114
SECTION E: POVERTY DATA	117
14 Data on Poverty	119
14.1 Predicted Poverty Rates for 2009, by commune	119
14.2 Poverty data from survey.....	119

List of Abbreviations

#	Number
AGR	Agriculture
BR	Birth Registration
C. Pilot	Piloted Commune
C/S	Commune / Sangkat
CBO	Community-Based Organization
CDB	Commune Database
CDPD	Commune Development and Planning Database
CIP	Commune Investment plan
CLTS	Community Led-Total Sanitation
Comm.	Commune
Com Cov	Commune Covered
CPA	Complementary Package of Activities
CPS	Community Preschool
CCWC	Commune Committees for Women and Children
DANIDA	Danish International Development Agency
DDLG	Democratic Development and Local Governance Project (EC-UNDP)
DFID	Department For International Development (UK)
DIP	District Initiative Project
DIS	District Information System
District PDRD	District Office of Rural Development
District WP	District Work Plan
DIW	District Integration Workshop
DoLA	Department of Local Administration
Dr	Doctor
DWRM	District Office of Water Resource and Meterology
ECD	Early Childhood education (part of PE)
EMIS	Education Management Information System
Event IC	Celebration of International Days
FDH	Former District Hospital
GTZ	German Society for Technical Cooperation (Gesellschaft für Technische Zusammenarbeit GmbH)
Ha	Hectare
HC	Health Center
HC (NB)	Health Center (no building)
HH	Headed Household
HSI	Intervention for Health
HP	Health Post
HW	Hand Washing
ICC	Inter Commune Council
IFAD	International Fund for Agricultural Development
IND	Industry
Inter-commune	Inter-Commune Project Management Committee or Inter-commune project
IO	International Organization
LASED	Land Allocation for Socio-Economic Development
LGCR	Local Governance for Children's Rights
M&E	Monitoring and Evaluation
MA	Medical Assistant
MoEYS	Ministry of Education, Youth and Sports
MoH	Ministry of Health

MoP	Ministry of Planning
MPA	Minimum Package of Activities
MW1	Primary Midwives
MW2	Secondary Midwives
n/a	Not available
NCD	National Contracts Database
NCDD	National Committee for Sub-National Democratic Development
NGO	Non-Governmental Organization
NRML	Natural Resources Management and Livelihood
NU1	Primary Nurse
NU2	Secondary Nurse
OD	Operational District
ODF	Open Defecation Free
Ope. Costs	Operational Costs
Others	Other Staff
PBW	Public Works
PDoEYS	Provincial Department of Education, Youth and Sport
PDRD	Provincial Department of Rural Development
PDWRM	Provincial Department of Water Resource and Meteorology
PE	Parenting Education
PHAST	Participatory Hygiene and Sanitation Transformation
PHD	Provincial Health Department
PID	Project Information Database
PMC	Project Management Committee
Pop 04-05	Population Covered 2004 or 2005
PSDD	Project to Support Democratic Development through Decentralization and Deconcentration
RRD	Rural Road Development
RH	Referral Hospital
RILGP	Rural Investment and Local Governance Project
RPRP	Rural Poverty Reduction Program
RuLIP	Rural Livelihoods Improvement Program
SIDA	Swedish International Development Cooperation Agency
SPPA	Senior Provincial Program Advisor
TBA	Traditional Birth Attendant
UNDP	United Nations Development Project
UNICEF	United Nations Children's Fund
Vil	Village
Vil Cov	Village Covered
VIL-HC	Distance from Village to Health Center
WASH	Water, Sanitation and Hygiene
WRM	Water Resource and Meteorology

Glossary

C/S Fund: The Commune/Sangkat Fund is established and managed by the Government of Cambodia to provide financial support for development projects and administrative costs of Commune/Sangkat Councils. The amount is determined as a percentage of the National Budget (for 2009: 2.8% over the 2008 budget) and is expected to increase gradually over the years. The total 2009 budget under this fund is \$ 27,643,902 (of which \$ 19,272,170 is for Development Projects and \$ 8,371,731 for Administration). Under the Rural Investment and Local Governance Project the World Bank currently reimburses the costs of development projects if these meet the Bank's criteria.

CDB: the Commune Data Base is a national database, compiled by the Ministry of Planning, on the basis of detailed questionnaires, completed at village and commune level, which are then sent to the Departments of Planning for data entry. The most recent round of data collection took place at the end of 2008 (and is reflected in the District Data Books). Commune, District and Provincial Profiles can be generated from this database and should be available from provincial Departments of Planning.

CDPD: the Commune Development and Planning Database is a database maintained by Departments of Planning and Ministry of Planning, recording proposed activities as determined and prioritized by Commune and Sangkat Councils; the Temporary Agreements between these councils and supporting agencies, as decided at District Integration Workshops and details on projects that actually take place at commune, district and provincial levels.

CIP: The Commune Investment Plan is a rolling three-year plan, developed and decided by the Commune or Sangkat Council. It sets priorities and identifies the projects proposed for the years to come.

Commune and Sangkat (C/S): the Communes (in rural areas) and Sangkats (in urban areas) are the lowest and smallest units of local government. Councils are elected directly, once in five years, for the 1417 Communes and 204 Sangkats. In the C/S there are 14,119 villages, which have Village Chiefs, but don't constitute a formal level of local government.

DIP: the District Initiative Project is jointly supported by the MDLF (Multi-Donor Livelihood Facility (supporting the NRM&L Program)) and PSDD. In 2009 it covers 106 districts, 60% of the total in the country, with a budget of \$ 3.2 million. It is focused on capacity development in planning, democratic development, public competitive procurement, financial management and service delivery.

DIS: The District Information System is a national database maintained by NCDD, recording resources, staff, revenue, infrastructure and equipment available in the 193 Districts and Khans throughout the country. The last update took place in July 2009.

District, Municipality and Khan constitutes the third level of Government in Cambodia. There are 159 rural Districts, 26 Municipalities and 8 Khans of Phnom Penh Capital. They all have Councils which were, for the first time, elected in May 2009, by the Commune/Sangkat Councilors. These councils have a mandate for 5 years.

DIW: District Integration Workshops are held between July and October, to bring Commune/Sangkat Councils, looking for support for their projects, together with the governmental and non-governmental agencies that may provide support.

ICC: Inter Communes Council projects are executed in 10 provinces under the Democratic and Decentralized Local Governance Project (DDLG). This five year project (2006-2010) is executed by Ministry of Interior and funded by the European Commission and UNDP. The project focuses on improving dialogue partnership and accountability; create a network of Commune Councils at the provincial and national level and support and contribute to local area development for poverty reduction. The work under the ICC component supports investments and services formulated through inter-commune dialogue and planning.

MEDiCAM: A non-profit and non-partisan membership organization for NGOs active in Cambodia's health sector. It is the primary networking agency for health-related NGOs.

NCDD: the National Committee for sub-National Democratic Development is the inter-ministerial body charged with the implementation of the Organic Law (a key legislative document, adopted in 2008, outlining the envisaged decentralization). NCDD also channels substantial financial assistance by a number of Development Partners, to projects and programs at various levels. This amounted to over \$ 91 million in 2008. More information at: www.ncdd.gov.kh. This website also provides access to reports, manuals, legal documents, details on projects and more.

OD: the Operational Districts are the districts as defined and used by the Ministry of Health. These do not coincide with the 193 (Administrative) Districts and Khans, as used by all other RGC agencies. The Operational Districts are usually larger, and so there are 77 Operational Districts against 193 administrative Districts and Khans. However they do fit within the boundaries of administrative provinces.

PID: The Project Information Database is the database maintained by NCDD at national and sub national level, to follow all aspects of projects by Commune and Sangkat Councils, including the C/S Fund projects

Provincial Investment Fund (PIF)

The Provincial Investment Fund is allocated to all Provinces and Municipalities according to a population based formula. Part of the fund is earmarked for support to planning activities of the Provincial / Municipal Department of Planning; and to gender mainstreaming activities of the Provincial Department of Women's Affairs. The remaining "un-earmarked PIF" is allocated by PRDC to sectoral technical departments against established criteria and in response to proposals with prioritisation taking into account: priorities formulated by the CS Councils and aggregated by District into District Priority Activities Matrices (DPAM); alignment with national planning and poverty alleviation criteria, complementarity with other planned activities; and performance of the Department concerned in implementation of activities in previous years. With this provisional allocation, the Department then programs activities through the District Integration Process. Finally, the agreed activities, plus support costs amounting to no more than 25% of the total, are included in a sub-contract signed between PRDC and the Department, pursuant to the overall PSDD contract signed between NCDD and PRDC. Total budget has been around \$ 2 million per year.

Province: the 23 Provinces and Phnom Penh Capital City represent the 2nd layer of government. They vary in size, from very small, like Kep (approx. 36,000 people) and Pailin (approx. 70,000 people), or large but with small populations, like Mondulkiri (over 60,000 people), and Ratanakiri (over 153,000) to densely populated and large, like Kampong Cham (over 1.7 million people) and Kandal (approx. 1.4 Million people).

PSDD: the Project to Support Democratic Development through Decentralization and Deconcentration is funded by DFID (UK), SIDA (Sweden) and UNDP and runs from 2006 till the end of 2010 (including a one year extension). Annual budgets range from \$ 11 million to over \$ 18 million. The project provides core technical support to NCDD and to the provinces, financial support to the C/S Fund, District Initiative, Provincial Investment Fund and capacity building support through training, studies and advisory services.

RILGP: The Rural Investment and Local Governance Project is a World Bank funded project that provides substantial support to C/S Fund projects and to developing the required infrastructure, policies, systems and skills. It started in 2003 with a Loan for \$ 22 million for 2003-2007 and was then extended with a Grant of \$ 36 million for the period of 2007-2010. Discussions about a possible RILGP 2 are taking place between RGC and the World Bank.

RPRP: the Rural Poverty Reduction Project is a seven year project from 2004 till 2010, funded by IFAD and UNDP and implemented through the Ministry of Agriculture, Forestry and Fishery, supported by the Ministry of Interior and facilitated by NCDD. The project is active in the provinces Prey Veng and Svay Rieng and focuses on 120,600 households below poverty line. The objective is poverty reduction with the active participation of the poor through improved livelihoods, Strengthened capacity, Sustainable farming systems and natural resource management, new and/or rehabilitated infrastructure development, increase accessibly to technology, services and markets for their economic and social development.

RULIP: the Rural Livelihoods Improvement Project is implemented by the Ministry of Agriculture Forestry and Fisheries (MAFF)' Project Support Unit- PSU, with the NCDD playing the role of cooperating agency. Funded by IFAD and UNDP, the project will run till 2014. The target group consists of poor households who have little or even no land, few livestock or other assets and often many dependents. The main goal of the project is to directly or indirectly improve the livelihood systems, food security and incomes of a total of 33,900 rural poor, ethnic minority and female headed households in targeted village of Kratie, Preah Vihear and Ratanakiri provinces in a sustainable manner.

Seth Koma: The UNICEF funded Seth Koma program focuses on measurable action for children and women. During 2006 -2010 it is implemented in six provinces. Government and UNICEF pursue a set of inter-related goals, addressing critical stages of the life cycle of the child: a) Mothers have safe pregnancies and deliveries and healthy newborns; b) best possible start in life of infant; c) Children enter schools at the right age of six years; d) Children are protected from exploitation, abuse, violence, discrimination and other risks; and e) Youth and adolescents acquire life skills, express their views, participate in the decisions.

Preface

The Government of Cambodia attaches great importance to optimal use of scarce resources and to participatory planning and management at all levels. The Organic Law which was adopted in 2008 provides the legal context for further steps towards improving and decentralizing planning, management and monitoring, and towards greater accountability and transparency of institutions at sub-national levels.

The Government has established elected Councils at the sub-national levels, and we will progressively give them the responsibilities, together with the human and financial resources, to deliver a wide range of public services. They will be more democratic, more efficient, more transparent and accountable, better at addressing gender and other inequalities, and at fighting corruption. We recognize that development does not come from government alone; it needs the involvement of citizens, civil society and the private sector, and the new system will facilitate this.

A central element in this process is the availability of information on any aspect of development to all concerned parties. The newly elected Councillors at District and Khan level, line departments operating at these levels, but also NGOs, Development Partners, Commune Councillors and citizens throughout Cambodia need information on problems and requirements, resources and opportunities, services and agencies, plans and projects. They will need such information to better understand the present situation, set targets for the future, monitor progress, know what others are doing and to apply resources wisely and this is the reason the District Data books will be so valuable.

The District Data Books are a major step towards full transparency and towards informed planning and decision-making. They provide all available data at District, Khan, Commune and Sangkat level in easily accessible formats, in Khmer and English, through over 16,000 printed copies, CD-ROMs and the NCDD website.

This is the first time in Cambodia (and possibly in South East Asia) that such detailed information is made so widely available and NCDD should be commended for the hard work that has gone into this. We also thank the Ministry of Planning, which provided the detailed data of the Commune Data Base, the sectoral ministries and provincial authorities who contributed data and the Development Partners who provided financial support.

It is our sincere hope that the publication of the District Data Books will strengthen capacities, especially at district levels, for evidence-based development planning. We also hope that this information will deepen the understanding among Ministries, Provincial Authorities, Development Partners, NGOs and research agencies of the realities at commune and district levels.

We call upon all to use and distribute this information, complement or correct where appropriate and to contribute new data in the years to come.

Sar KHENG

Deputy Prime Minister, Minister of Interior and Chairman of NCDD

Introduction

Purpose

The purpose of the District Data Books is to bring together information on any aspect of life and development of Districts, Khans, Communes and Sangkat, together and make this widely available. The primary targets are the newly elected District Councilors, district level line departments, provincial agencies, Development Partners and NGOs operating at this level. They need detailed knowledge on current living conditions, natural resources, infrastructure, agriculture and other economic activities, current service levels, past and planned projects and available resources.

While much information exists on many of the above aspects, it is often hard to access that information and much is lost to reports, databases and statistics that are not widely shared. Data are often only available in one language and often out-of-date, and many reports cover only one sector or region.

We found that these problems are especially acute at the district level. Now that Districts are becoming a much more significant level of local government and development planning, there is an urgent need for wide-ranging data to be used for setting base-lines, planning and prioritizing, monitoring and learning.

Approach

We have attempted to identify and compile all available statistics, reports, maps and other data at district and/or commune level. From this we have selected information that is available for all or most districts, reasonably reliable and up-to-date, sufficiently detailed and of possible interest to development planners, decision makers, agencies and citizens.

The major sources of the information in these District Data Books are:

- a) The Commune Data Base information over the years 2006 to 2009 (the most recent data were collected late last 2008), as compiled by the Ministry of Planning
- b) Detailed information directly collected from the Ministry of Health, the Ministry of Education, Youth and Sports and (for maps) the Ministry of Land Management, Urban Planning and Construction
- c) The Project Information Database (PID) at NCDD (up-to-date)
- d) The Commune Development and Planning Database (CDPD) (up to date)
- e) The District Information System (DIS) (updated per Mid 2009)
- f) Direct data collection at provincial and district level on private sector, irrigation, roads, and electricity, through provincial agencies
- g) Medical data collected from MEDiCAM
- h) The ID Poor Project – for poverty data on a number of provinces and districts
- i) NCDD's work on predictive poverty rates
- j) Specific projects for outputs, plans and budgets (Seth Koma, RILGP, RPRP and ICC)

Limitations of the data

We are fully aware that the data we collected are not always complete, consistent or correct. While we have rejected information that was wrong or very incomplete, we decided not to aim for statistical and scientific perfection, but to include information that is useful, relevant

and comprehensive. We also accepted different sources for the same data as this may encourage discussion on the quality of the respective data.

We strongly encourage anyone who notes errors or incompleteness in these data to contact us and to share their data. We hope that the next round of producing such District Data Books can draw on wider sources and more complete data.

We encourage the District Administrations, who receive these data also in digital format, not only to use these for their planning and monitoring, but also to start correcting and updating these data and to share new data with NCDD for future use.

Contents

The information in the following pages is organized in five sections:

- a) **Geographical data:** this section provides maps on infrastructure and administration and on land use and natural resources management. These maps are also provided in large format to all Districts and Khans.
- b) **District Profile:** this presents wide ranging data, covering 2006 – 2009, at district and commune level, extracted from the Commune Data Base, but edited for better understanding.
- c) **Plans and Projects:** this section presents development priorities determined by Commune and Sangkat Councils, Temporary Agreements, outputs and expenditure of major projects at Commune and District level over 2006 – 2008 and plans and budgets for 2009.
- d) **Services and Organizations:** this section provides details on key infrastructure (roads, electricity, irrigation systems) and services in health and education at district and commune level. It also provides an inventory of resources at the District Administration, NGOs operating in the district and private sector agencies active in the district.
- e) **Poverty Data:** this section provides predicted poverty rates for 2009 for all districts and communes and detailed poverty data compiled and processed by the ID Poor project for those that have been covered by this project.

The future

It is our hope that this is the start of a longer-term process. We hope that a next edition of these District Data Books will offer more comprehensive, correct and up-to-date information. We hope that the District Administrations will not only start using this information, but also improve and update it. For this they are all provided with the full data set in digital format.

We invite agencies, projects and experts to send reports, statistics and maps that could be used for a next version to us and we invite all users of the District Data Books to inform us about errors, updates and inconsistencies. Please contact us through info@ncdd.gov.kh

We now invite you to browse through this data book. You may open this randomly or use the table of contents and go to the aspects that have your special interest.

We hope that you will be informed, surprised and assisted. We hope, above all, that this information will lead to a deeper understanding of causes and effects of poverty, to purposeful decisions on how to tackle those causes and to greater transparency in using scarce resources for the benefit of all.

Martin de Graaf
Program Advisor, PSDD/NCD

SECTION A: GEOGRAPHY

1 Administration and Infrastructure

Please see separate folder containing A3 maps.

2 Land Use and Natural Resources

Please see separate folder containing A3 maps.

3 Geography

3.1 Land Area

Total Land Area (ha)	Forest Land Area (ha)		Cultivation Land Area (ha)	Construction Land Area (ha)	Other Land Area (ha)
	Total	Flooded Forest Area			
180300	80181	0	55200	6410	38509

3.2 Distances between Offices

Location	Distance (Km)
From District Office to C/S Office of Ta Taok	2
From District Office to C/S Office of Kampong Lpov	13
From District Office to C/S Office of Ou Samril	13
From District Office to C/S Office of Sung	18
From District Office to C/S Office of Samlout	20
From District Office to C/S Office of Mean Chey	22
From District Office to C/S Office of Ta Sanh	24

SECTION B: DISTRICT PROFILE¹

¹ All data in this section come from the Commune Database (CDB) unless otherwise specified. These include primarily new CDB data, collected late 2008, and some data from earlier years. Please note that percentages are rounded to the nearest whole number.

1 General Information

1.1 Population of the District

1.1.1 Total Population

Number of families	2005	2006	2007	2008
Total number of families	6,264 families	6,772 families	7,165 families	7,631 families
Increase (+)/Decrease (-) in nr of families		8%	6%	7%
Total population	30,044 pers	32,437 pers	32,266 pers	34,650 pers
Increase (+)/Decrease (-) in nr of people		8%	-1%	7%
Number of female Headed Households (HH)	1,127 families	2,264 families	1,930 families	1,210 families

Note: Percentages of population and increase/decrease are calculated on basis of the previous year. A negative sign in front of the percentage indicates a decrease in population.

1.1.2 Population, by Commune, in 2008

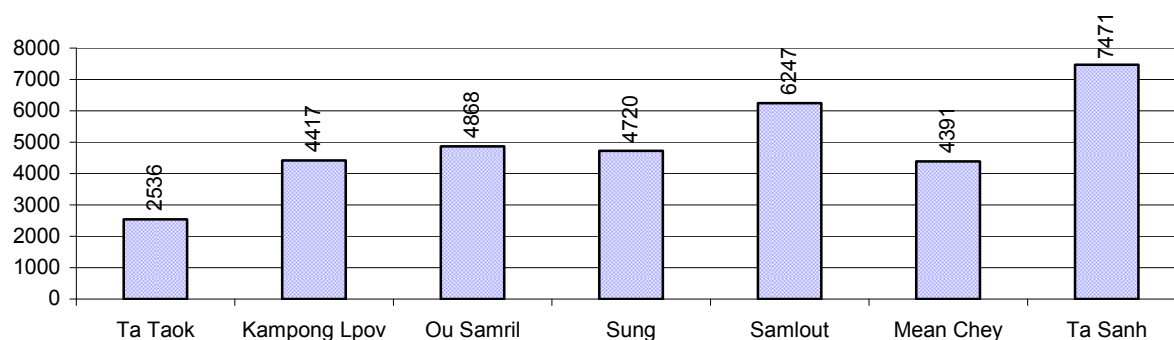

1.1.3 Population, by Age Group, over 3 years

Population by age group	2006	2007	2008	
	%	%	%	Number
Age 0-5 years (as percentage of the population)	13%	14%	13%	4,657 persons
Male 0-5 yrs	52%	53%	50%	2,342 persons
Female 0-5 yrs	48%	47%	50%	2,315 persons
Age 6-17 (as percentage of the population)	37%	35%	33%	11,590 persons
Male 6-17 yrs	54%	55%	51%	5,935 persons
Female 6-17 yrs	46%	45%	49%	5,655 persons
Age 18-60 (as percentage of the population)	48%	49%	51%	17,567 persons
Male 18-60 yrs	51%	51%	50%	8,871 persons
Female 18-60 yrs	49%	49%	50%	8,696 persons
Age 61 above (as percentage of the population)	2%	2%	2%	836 persons
Male 61	51%	53%	53%	444 persons
Female 61	49%	47%	47%	392 persons

Note: The overall percentage for each age group is calculated on the basis of the total population. The gender distribution of each group is calculated on the basis of the population within that particular age group.

1.2 Occupations

1.2.1 Percentage of families with a particular Occupation over 3 years

This table shows the percentage of the population who have a particular occupation (job), for example the percentage of the population in the district who are rice farmers, furniture crafter, trader, etc.

Description	2006	2007	2008	
	%	%	%	Number
Families whose main occupation is agriculture	97%	98%	97%	7,369 Families
Families whose primary occupation is rice farming	51%	39%	39%	2,972 Families
Families whose primary occupation is cultivating long-term crops	9%	0%	2%	158 Families
Families whose primary occupation is cultivating short-term crops	37%	58%	55%	4,219 Families
Families whose primary occupation is cultivating vegetable	1%	0%	0%	10 Families
Families whose primary occupation is fisherman	0%	0%	0%	0 Families
Families whose primary occupation is livestock farmer	0%	0%	0%	10 Families
Families whose primary occupation is NTFP collection	0%	0%	0%	0 Families
Families whose main occupation is craft work	0%	0%	0%	18 Families
Families, whose main occupation is in furniture craft, wooden, rattan, vine, bamboo	0%	0%	0%	14 Families
Families whose main occupation is in metal, aluminum, glass goods production	0%	0%	0%	3 Families
Families whose main occupation is food production	0%	0%	0%	0 Families
Families whose main occupation is tire, plastics and rubber goods production	0%	0%	0%	0 Families
Families whose main occupation is textile, clothing goods production	0%	0%	0%	0 Families
Families whose main occupation is in other production, not listed above	0%	0%	0%	1 Families
Families whose main occupation is services	0%	1%	2%	127 Families
Families whose main occupation is trade	0%	0%	1%	73 Families
Families whose main occupation is repair	0%	0%	0%	29 Families
Families whose main occupation is providing transport services	0%	0%	0%	10 Families
Families whose main occupation is providing other services	0%	0%	0%	15 Families
Families whose main occupation is not clear (or multi)	2%	1%	2%	117 Families

Note: The occupation percentages are calculated on the basis of the total number of families.

1.2.2 Percentage Families that work in one of four occupational sectors, by Commune in 2008

This table indicates the percentage of families involved in one of four occupation types: agriculture, craft, services or non-specific (other). Please note agriculture includes forestry activities such as cutting down trees and gathering gum from the trees.

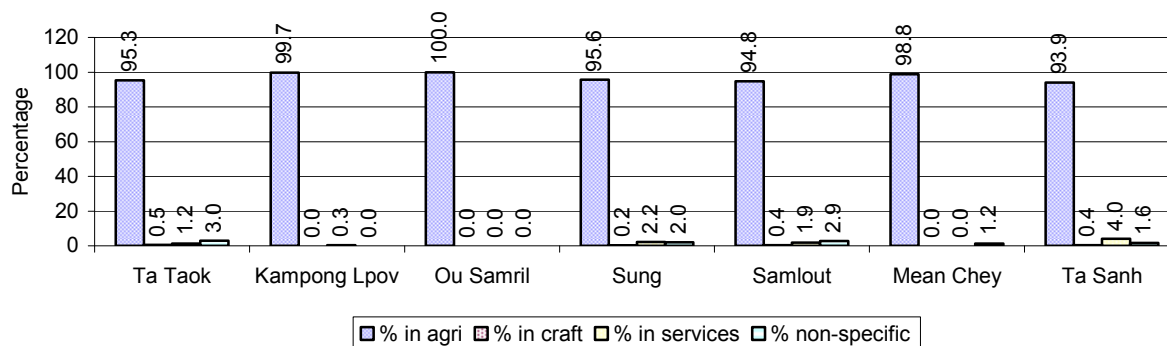

Note: Calculated on the basis of the total number of families within a commune.

1.2.3 Percentage of Families with public Sector, private Sector or uncertain Jobs, over 3 years

Description	2006	2007	2008	
	%	%	%	Number
Families that have a family member who is a government official, staff or worker	12%	9%	10%	743 families
Families that have a family member who is a private sector staff or worker	0%	0%	1%	45 families
Number of people aged 18-60 with uncertain/irregular jobs	0%	2%	5%	835 persons

Note: In the first two rows percentages are calculated on the basis of the total number of families. In the third row the percentage is calculated on the basis of the total number of people aged 18-60 years.

1.2.4 Percentage of Families with public or private Sector Jobs, by Commune in 2008

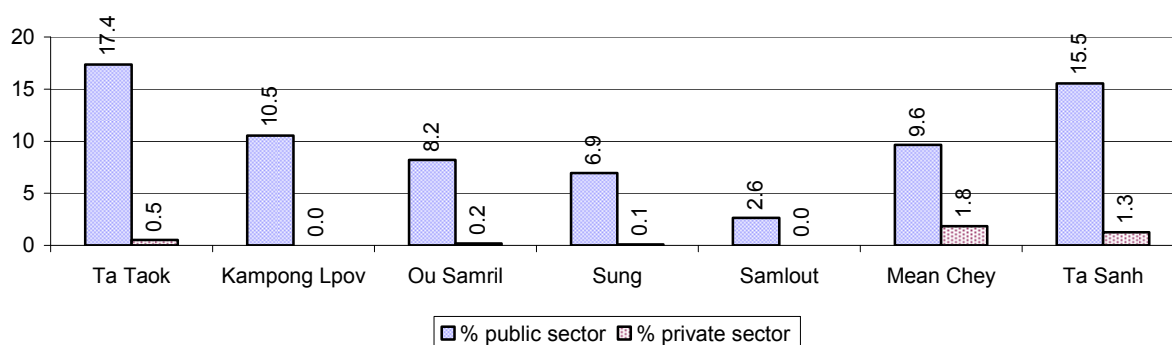

Note: Calculated on the basis of the total number of families in the commune

1.2.5 Percentage of People aged 18-60 years with uncertain/irregular Jobs, by Commune, in 2008.

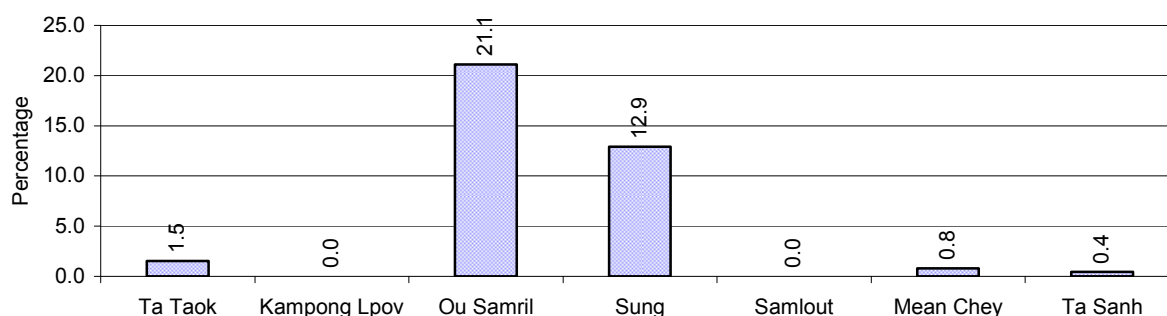

1.3 Property

1.3.1 Housing types and facilities over 3 years

This table shows the percentage of people living in a certain type of house. It also indicates how many houses have electricity or battery powered lights and how many have TV.

House Type	2006 %	2007 %	2008	
			%	Number
House with thatched roof	49 %	44 %	39 %	2,823 houses
House with zinc/fibro roof	48 %	53 %	55 %	4,019 houses
House with tiled roof	3 %	3 %	6 %	430 houses
Flats/apartments (with many families living)	0 %	0 %	0 %	1 houses
Concrete house or flat (with one family living)	0 %	0 %	0 %	15 houses
Villa house	0 %	0 %	0 %	1 houses
Houses with electricity	4 %	3 %	5 %	372 houses
Houses with battery light	42 %	53 %	64 %	4,691 houses
Houses with TV	34 %	41 %	50 %	3,671 houses

Note: Calculated against the total number of houses

1.3.2 Families living on public Land or without a permanent House

Living situation	2006	2007	2008
Families living in a house on public land	38 families	37 families	62 families
People, without permanent housing	3 person(s)	8 person(s)	15 person(s)

1.3.3 Percentage of Population living in a particular type of House, by Commune, in 2008

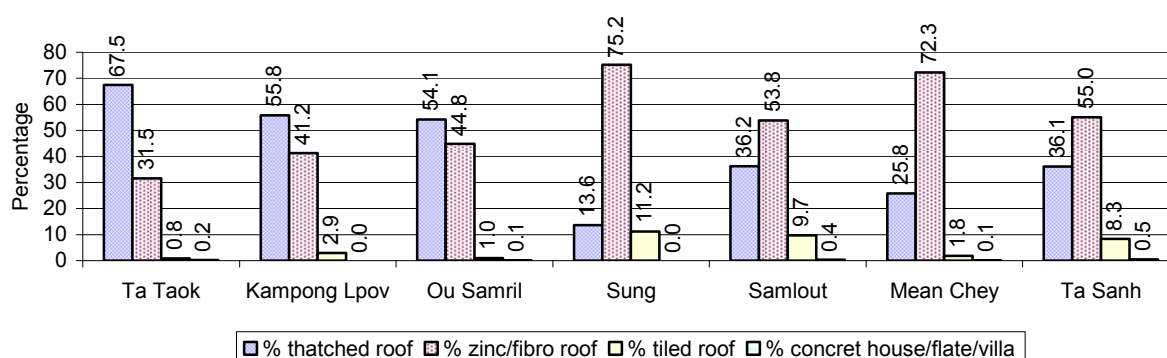

Note: Calculated against the total number of houses in each commune

1.3.4 Percentage of Houses with Electricity, Battery Lights and/or TVs, by Commune, in 2008

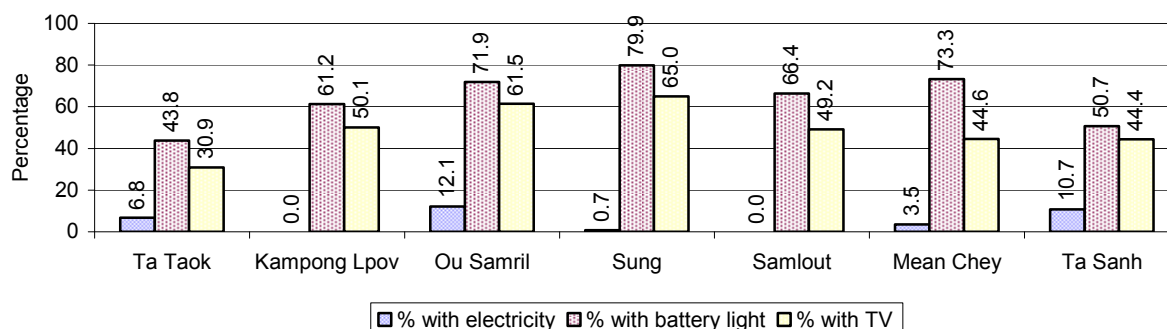

Note: Calculated against the total number of houses in each commune

1.3.5 Types of Vehicles and their ratio to Families across 3 years

This table shows the number of families per vehicle in the district. The last column shows the total number of each type of vehicle in the district for 2008.

Description	2006 ratio	2007 ratio	2008	
			Ratio	Number
Bicycle and bicycle with trailer	3	3	3	2,369
Ox-carts and horse-carts	20	15	22	351
Motorbike/with trailer	3	2	2	3,533
Motor tri-cycle	6,772	3,583	7,631	1
Large Transportation				
Total number of cars/trucks	25	27	22	353
Locally made vehicles	138	138	129	59
Trucks for goods transport	58	61	60	127
Buses/mini buses for passengers	322	7,165	587	13
Family cars	85	77	50	154
Agriculture machinery				
Tractors used for plowing	205	114	103	74
Power-tillage used for plowing	8	7	5	1,569
Other type of machinery				
Other type of machinery	1,129	72	587	13
Water transportation				
Row boats	967	896	1,090	7
Total number of motor boats	N/A	7,165	N/A	0
Motor boats used for fishing	N/A	N/A	N/A	0
Motor boats used for passengers	N/A	N/A	N/A	0
Motor boats used for goods transporting	N/A	7,165	N/A	0

Note: Ratio of families to a particular type of vehicle is the result of the total number of families divided by total number of that type of vehicle. Other types of vehicles, such as bulldozer, excavator, rollers etc. are not listed.

2 Infrastructure and Economy

2.1 Roads in meters over 3 years

Description	2006	2007	2008
Bituminous road	0 m	0 m	0 m
DBST, Macadam road	0 m	0 m	0 m
Concrete road	0 m	0 m	0 m
Laterite road	59,190 m	110,832 m	113,832 m
Constructed earth road	32,905 m	52,205 m	40,305 m
Un-constructed earth road	36,700 m	98,255 m	22,205 m

2.2 Sewerage Pipes in meters over 3 years

Description	Sewage pipe length		
	2006	2007	2008
Total length of sewage pipe, diameter 30-50 cm	0 m	40 m	42 m
Length of newly constructed sewage pipe, diameter 30-50 cm	0 m	40 m	35 m
Length of sewage pipe, diameter 30-50 cm needs repair/rehabilitation	0 m	0 m	0 m
Total length of sewage pipe, diameter of pipe 60-100 cm	296 m	322 m	422 m
Length of newly constructed sewage pipe, diameter 60-100 cm	424 m	353 m	174 m
Length of sewage pipe, diameter 60-100 cm needs repair/rehabilitation	0 m	0 m	0 m
Sewage pipe, diameter of pipe over 100 cm	4 m	24 m	219 m
Length of newly constructed sewage pipe, diameter over 100 cm	0 m	20 m	56 m
Length of sewage pipe, diameter over 100 cm needs repair/rehabilitation	0 m	0 m	17 m

2.3 Drainage and Bridges

Construction Type	2006		2007		2008	
	place(s)	Length	place(s)	Length	place(s)	Length
Single pipe culvert	70	350m	76	385 m	129	751 m
Double-pipe culvert	16	107m	19	122 m	33	233 m
Box pipe culvert	0	0m	0	0m	4	31 m
Wooden bridge	56	714m	69	744m	49	753 m
Concrete bridge	10	182m	13	272m	11	420 m
Bale bridge	2	175m	7	244m	3	195 m
Spillway construction	0	0m	0	0m	0	0 m

2.4 Services in the District

Descriptions	Number of places by year		
	2006	2007	2008
Public			
Electricity generating stations	12	6	5
Health clinics	0	0	3
Private			
Bicycle and motorcycle repair places	21	31	23
Agricultural machinery, tools and equipment repair places	2	4	7
Electronic tool repair places	5	3	1
Battery-charging services	39	43	48
Handicraft places, wooden furniture and forest by-products	19	18	17
Other handicraft places (excluding furniture)	2	5	1
Small-scale services (hairstylist, phone service, massage,	27	26	7

Descriptions	Number of places by year		
	2006	2007	2008
Karaoke, etc)			
Small-scale food shop businesses (Food, groceries, drink shop, etc)	44	38	23
Small-scale rice mills	71	73	79
Medium or large-scale rice mills	0	0	1
Small-scale markets	5	9	6
Large-scale market	0	1	0
Alcohol refinery places	5	6	4
Pharmacies and small drug stores	4	4	5
Hotels	0	0	0
Guest houses	1	2	2
Restaurants	0	0	0
Gasoline stations	1	1	2

2.5 Agriculture

2.5.1 Rice cultivation in the District over 3 years

Description	2006	2007	2008
Total dry rice land area	52 ha	66 ha	1,044 ha
Actual dry rice cultivation area	1 ha	0 ha	1,044 ha
% actual cultivation to total land	2%	0%	100%
Total dry rice production	2 tonne(s)	- tonne(s)	2,610 tonne(s)
Average dry rice yield	1.5 tonne(s)/ha	- tonne(s)/ha	2.5 tonne(s)/ha
Total wet rice land area	8,971 ha	7,771 ha	5,737 ha
Actual wet rice cultivation area	3,513 ha	2,171 ha	3,047 ha
% actual cultivation to total land	39 %	28%	53%
Total wet rice production	5,855.00 tonne(s)	3,256.50 tonne(s)	5,078.33 tonne(s)
Average wet rice yield	1.7 tonne(s)/ha	1.5 tonne(s)/ha	1.7 tonne(s)/ha
Total intensive rice land area	1,533 ha	1,180 ha	1,164 ha
Actual intensive rice cultivation area	- ha	- ha	- ha
Average intensive rice yield	- tonne(s)/ha	- tonne(s)/ha	- tonne(s)/ha
Actual upland rice cultivation area	942 ha	1,151 ha	825 ha
Total upland rice production	1,300 tonne(s)	1,439 tonne(s)	1,072 tonne(s)
Average upland rice yield	1.4 tonne(s)/ha	1.3 tonne(s)/ha	1.3 tonne(s)/ha

2.5.2 Estimated wet and dry Season Rice Yield in tonne(s)/Ha, by Commune, in 2008

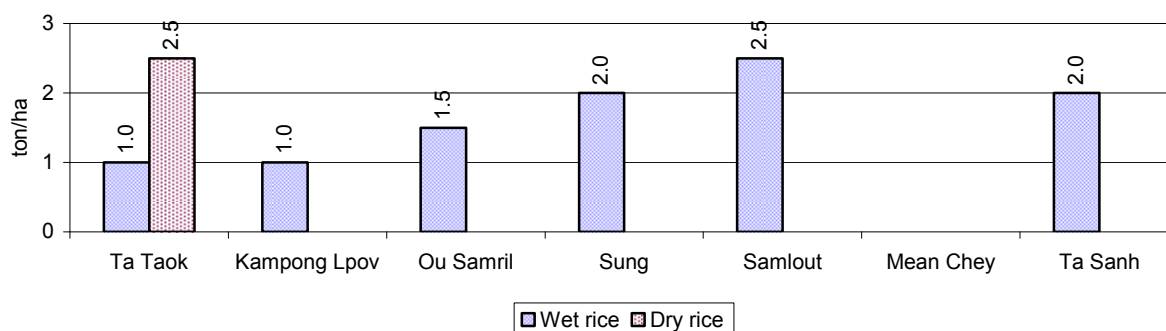

2.5.3 Cultivated wet and dry Season Rice areas in Ha, by Commune, in 2008

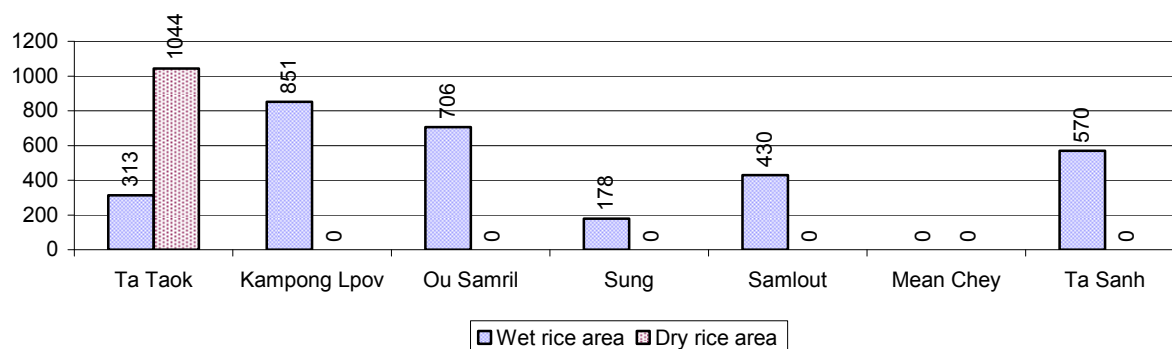

2.5.4 Estimated intensive Rice Yields in tonnes/Ha, by Commune, for 2008

There were no estimated intensive rice yields in this District in 2008

2.5.5 Estimated upland Rice Yield in tonnes/Ha, by Commune, for 2008

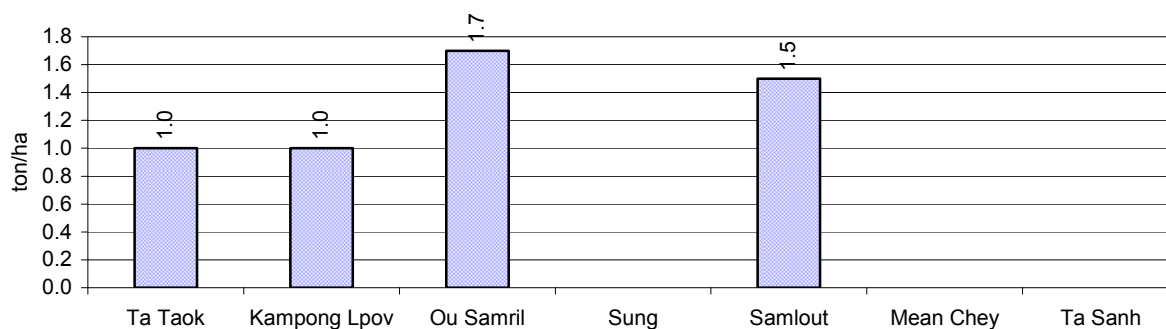

2.5.6 Wet season Rice irrigation across 3 years

Description		2006	2007	2008	
		%	%	%	Number
Total area of wet season rain fed rice land		100%	100%	100 %	3,047 ha
Percentage of wet season rice land that is irrigated; and for 2008 area in Ha		0 %	0 %	0 %	0 ha
Where	Area irrigated from canal/dam	- %	- %	- %	0 ha
	Area irrigated from river, stream, lake, natural pond	- %	- %	- %	0 ha
	Area irrigated from drilled well	- %	- %	- %	0 ha
	Area irrigated from dug pond	- %	- %	- %	0 ha

2.5.7 Water sources for wet Season Rice Cultivation, by Commune, in 2008

This chart shows the percentage of wet season rice cultivation receiving water from rain (natural) and from irrigation.

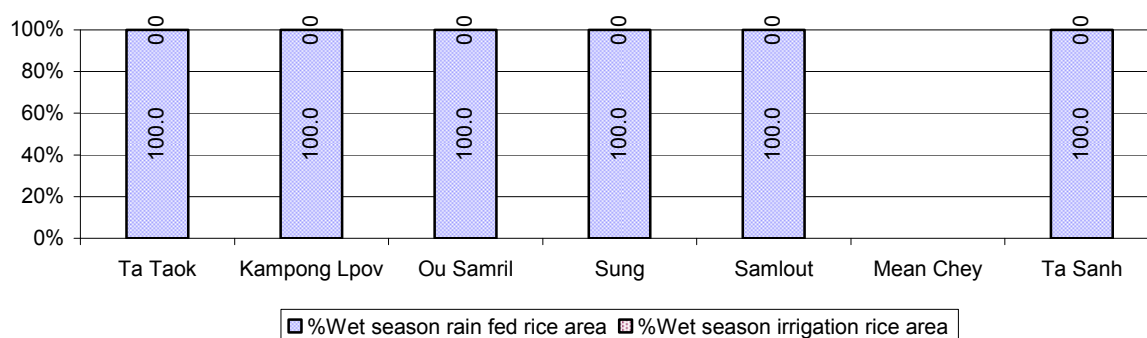

2.5.8 Access to Irrigation

Description	2006 %	2007 %	2008	
			%	Number
Families who have access to irrigation water	9%	10%	13%	374 families
Families who have irrigation wells	0%	0%	0%	11 families

Note: Calculated against the total number of families are rice farmers

2.5.9 Number of Irrigation Wells over 3 years

Description	2006	2007	2008
Number of irrigation wells	17 wells	2 wells	11 wells

2.5.10 Percentage of Families with access to (supplemental) Irrigation for wet Season Rice cultivation, by Commune, in 2008

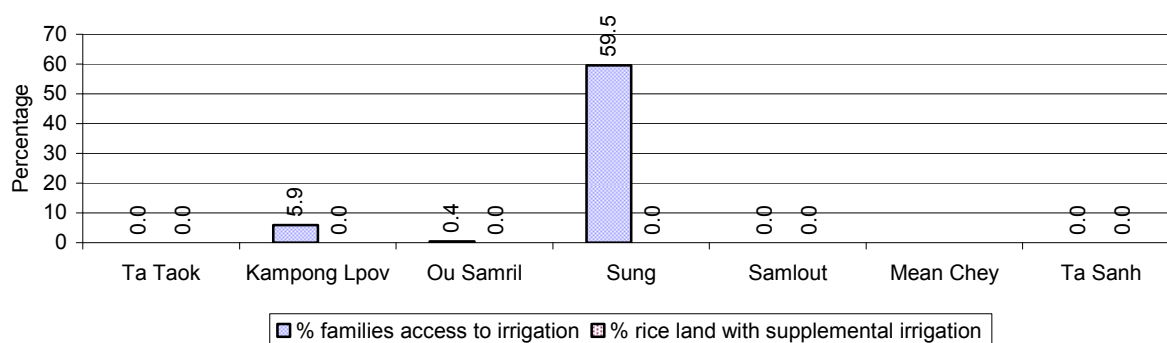

Note: % of families, with access to irrigation is calculated against the total number of families, whose main occupation is rice farming. Irrigated wet rice land area is calculated against the total actual wet rice land cultivated areas

2.5.11 Irrigation Wells, by Commune, in 2008

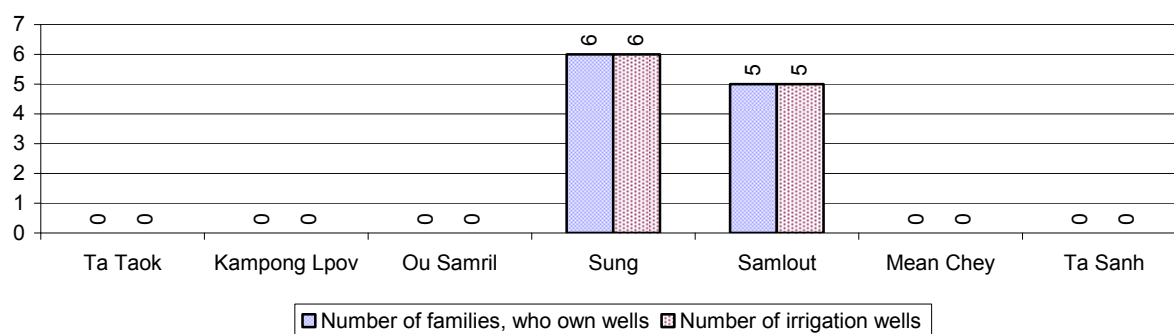

2.5.12 Farmers owning less than one hectare of Rice Land

Description	2006	2007	2008	
	%	%	%	Number
Families who have less than one hectare of rice land	46%	47%	51%	1,501 families
Families who do not own any rice land	23%	22%	16%	476 families

Note: Calculated on basis of total number of families who are rice farming

2.5.13 Percentage of Farmers with less than one Hectare or no Rice Land, by Commune, in 2008

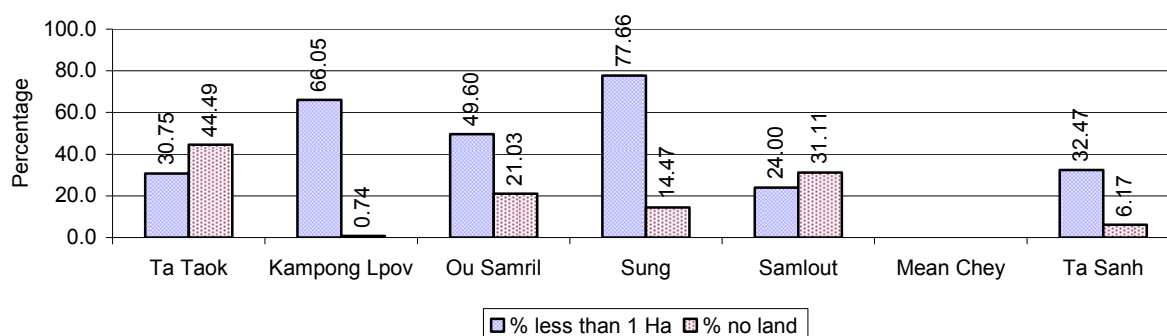

Note: Calculated on basis of total number of families who are rice farming

2.5.14 Average farm-gate Prices of Rice, over 3 years

Description	2006	2007	2008
Maximum average farm gate price	567 Riels/Kg	711 Riels/Kg	809 Riels/Kg
Minimum average farm gate price	438 Riels/Kg	556 Riels/Kg	639 Riels/Kg
Average farm gate price	503 Riels/Kg	633 Riels/Kg	724 Riels/Kg
Average rice production per person	299 Kg/person	182 Kg/person	286 Kg/person

2.5.15 Minimum and maximum farm-gate Prices of Rice in Riel/kg, by Commune, in 2008

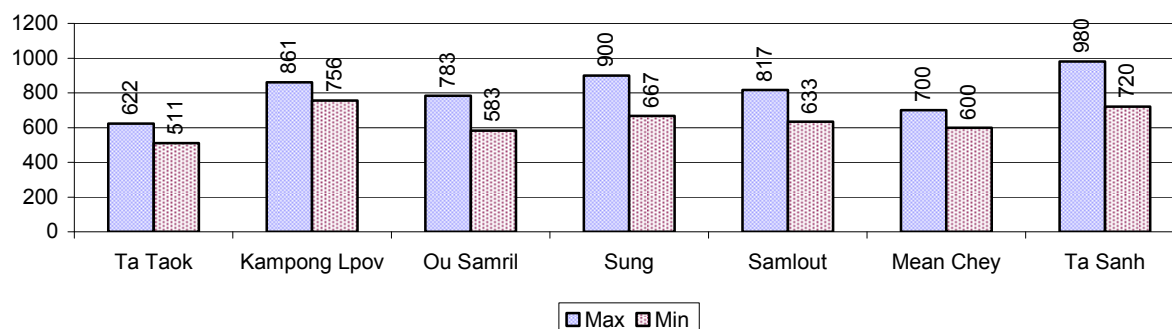

2.5.16 Production of Paddy in Kgs/Person, by Commune, in 2008

This table shows how much paddy (harvested rice) is produced in a year in a commune, in kgs per person.

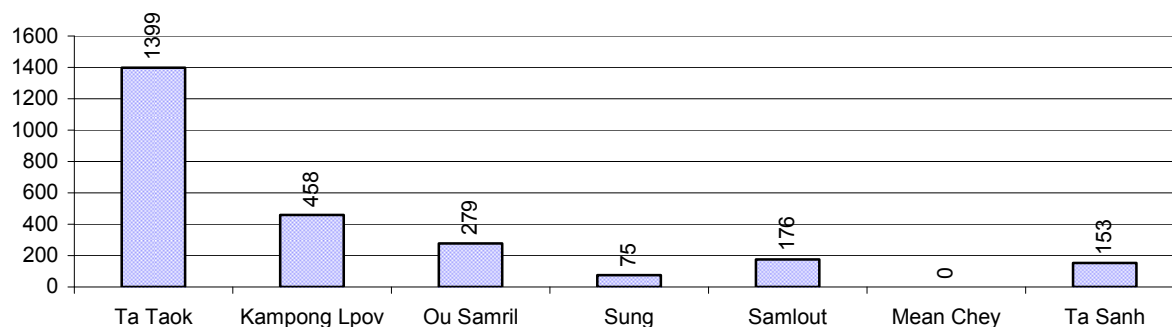

2.5.17 Production of other Crops, over 3 years

Crops	2006	2007	2008
Corn cultivation area	1,186 ha	7,251 ha	13,652 ha
Estimated corn yield	5.5 tonne(s)/ha	5.7 tonne(s)/ha	4.4 tonne(s)/ha
Estimated corn production	6,523 tonne(s)	41,434 tonne(s)	60,264 tonne(s)
Soya bean cultivation area	1,346 ha	6,547 ha	1,408 ha
Estimated Soya bean yield	1.5 tonne(s)/ha	1.5 tonne(s)/ha	2.2 tonne(s)/ha
Estimated Soya bean production	2,019 tonne(s)	9,930 tonne(s)	3,051 tonne(s)
Mungbean cultivation area	417 ha	433 ha	137 ha
Estimated Mungbean yield	1.1 tonne(s)/ha	2.2 tonne(s)/ha	1.4 tonne(s)/ha
Estimated Mungbean production	445 tonne(s)	953 tonne(s)	188 tonne(s)
Peanut cultivation area	1,039 ha	400 ha	349 ha
Estimated Peanut yield	1.3 tonne(s)/ha	2.0 tonne(s)/ha	1.3 tonne(s)/ha
Estimated Peanut production	1,316 tonne(s)	799 tonne(s)	454 tonne(s)
Cassava cultivation area	60 ha	15 ha	54 ha
Estimated Cassava yield	2.0 tonne(s)/ha	60.0 tonne(s)/ha	30.0 tonne(s)/ha
Estimated Cassava production	120 tonne(s)	900 tonne(s)	1,620 tonne(s)
Sweet potatoes cultivation area	2 ha	0 ha	2 ha

Crops	2006	2007	2008
Estimated Sweet potatoes yield	3.0 tonne(s)/ha	- tonne(s)/ha	2.0 tonne(s)/ha
Estimated Sweet potatoes production	6 tonne(s)	- tonne(s)	4 tonne(s)
Sesame cultivation area	1,278 ha	920 ha	2,905 ha
Estimated Sesame yield	1.1 tonne(s)/ha	1.6 tonne(s)/ha	3.1 tonne(s)/ha
Estimated Sesame production	1,342 tonne(s)	1,454 tonne(s)	8,860 tonne(s)

2.5.18 Yields of Corn, Soya beans and Mungbeans in tonne(s)/ha, by Commune, in 2008

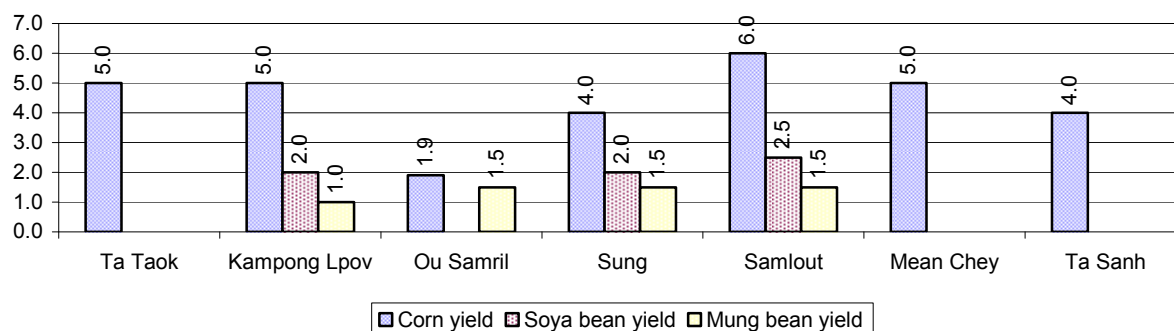

2.5.19 Yields of Peanuts and Cassava in tonne(s)/ha by Commune, in 2008

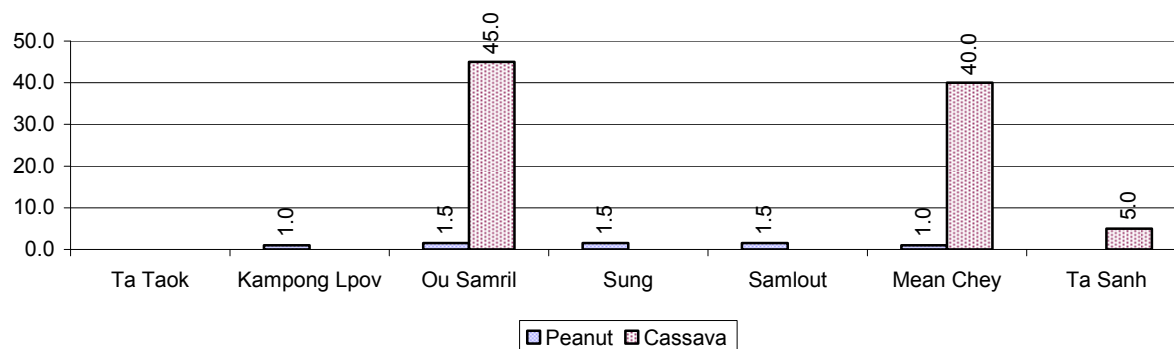

2.5.20 Yields of Sweet Potatoes and Sesame in tonne(s)/ha, by Commune, in 2008

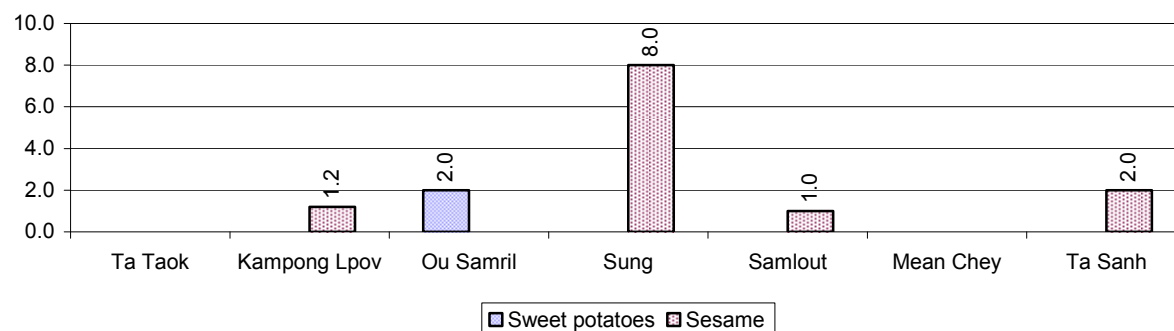

2.5.21 Percentage Farmers who own less than 1 Ha or no Chamkar land

Description	2006 %	2007 %	2008	
			%	Number
Families, who own less than 1ha of Chamkar land	21%	15%	19%	821 families
Families, with no Chamkar land	11%	8%	12%	531 families

Note 1: Calculated as a percentage of the total number of families whose main occupation is Chamkar (not rice) farming

Note 2: Chamkar land is no-rice land, i.e. other crops

2.5.22 Percentage Farmers owning less than 1 ha or no Chamkar land, by Commune, in 2008

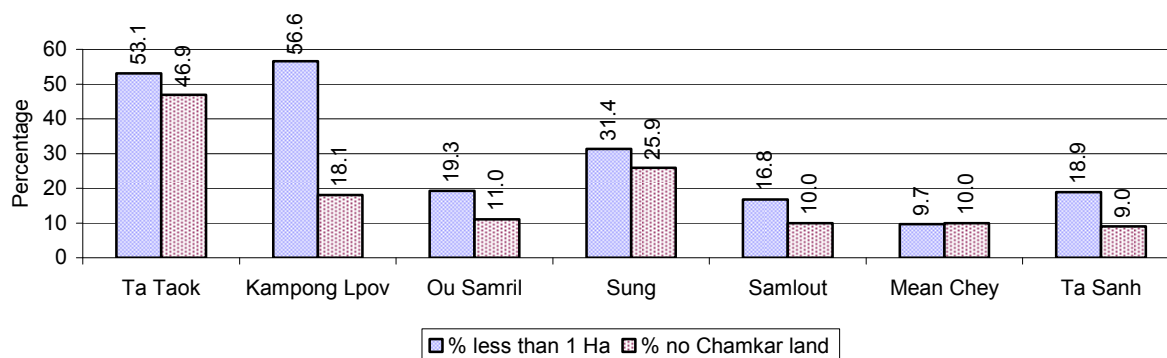

Note: Percentage is calculated among families, who Chamkar farm as a main occupation, not the total population of the commune.

2.5.23 Percentage of Families raising Cattle/Buffalo, over 3 years

Description	2006 %	2007 %	2008	
			%	Number
Families raising cattle/buffalo	34%	36%	38%	2,872 families
Families raising cattle/buffalo as labor forces	11%	12%	10%	761 families

Note: Calculated against the total number of families.

2.5.24 Number of Cattle/buffalo being raised, over 3 years

Description	2006	2007	2008
Total number of cattle/buffalo	5,733 head(s)	7,145 head(s)	8,729 head(s)
Average cattle/buffalo per families	2.5 head(s)/families	2.8 head(s)/families	3 head(s)/families

Note: Calculated by dividing total number of cattle/buffalo by total number of cattle/buffalo raising families

2.5.25 Average number of Cattle/Buffalo per Family, by Commune, in 2008

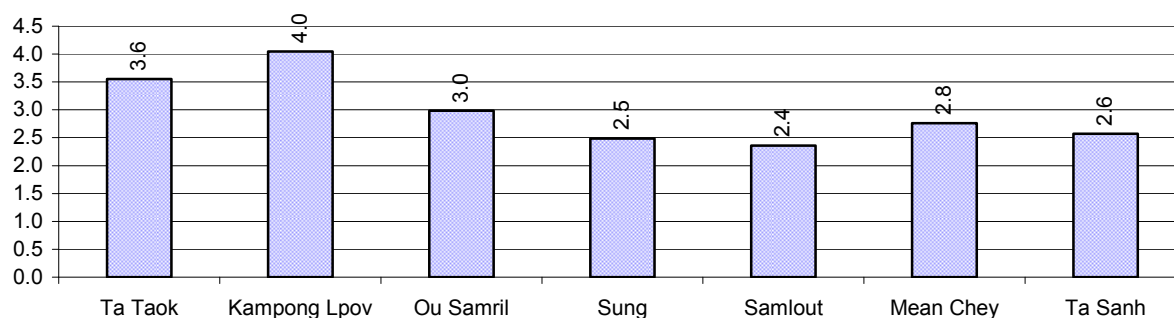

Note: Calculated by dividing total number of cattle/buffalo by total number of cattle/buffalo raising families

2.5.26 Percentage Families raising Cattle/Buffalo, for general and labor purposes in 2008, by Commune

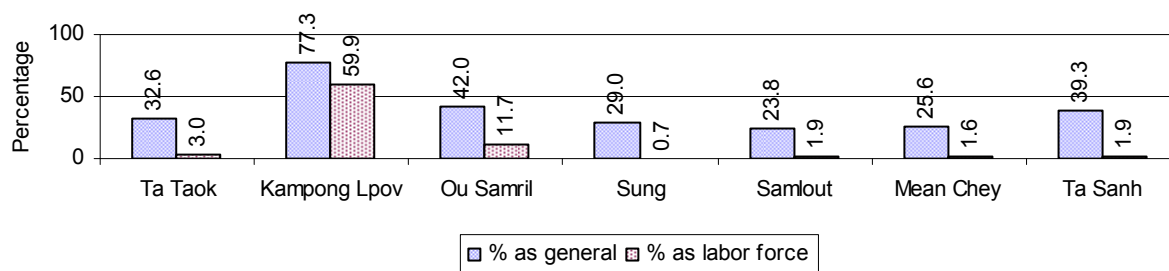

Note: Calculated using the total number of families raising cattle/buffalo against the total number of families.

2.5.27 Type and number of agricultural Machines, by Commune, in 2008

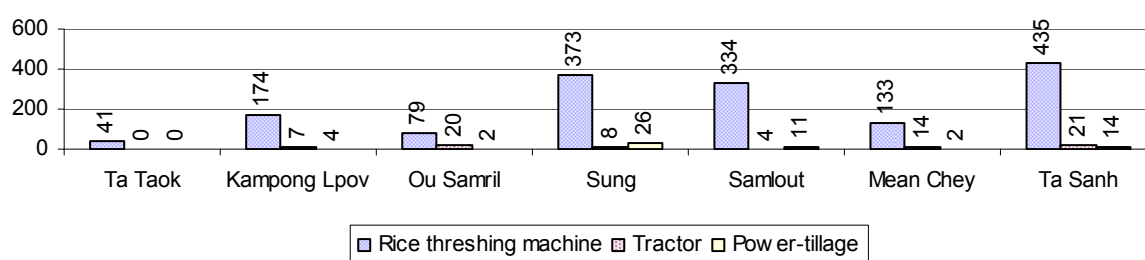

2.5.28 Livestock-producing Households over 3 years

Description	2006	2007	2008	
	%	%	%	Number
Total number of families raising pigs	40%	42%	31%	2,351 families
number of families raising more than 3 pigs	8%	5%	4%	333 families
Total number of families raising chickens	84%	88%	81%	6,218 families
number of families raising more than 3 chickens	62%	66%	58%	4,457 families
Total number of families raising ducks	7%	6%	6%	493 families
number of families raising more than 5 ducks	4%	3%	4%	317 families
Total number of families raising goats or sheep	0%	0%	0%	6 families
Total number of families raising horses	0%	0%	0%	1 families

Note: Calculated against the total number of families

2.5.29 Percentage Families raising Pigs, by Commune, in 2008

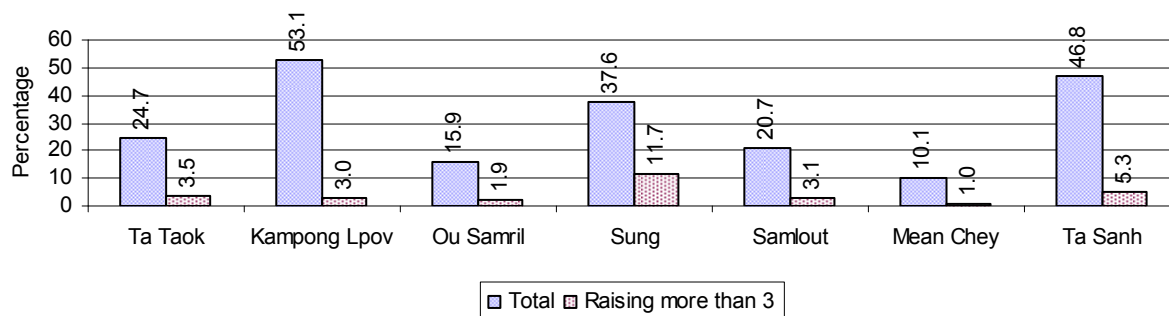

Note: Calculated against the total number of families in the commune

2.5.30 Percentage Families raising Chickens, by Commune, in 2008

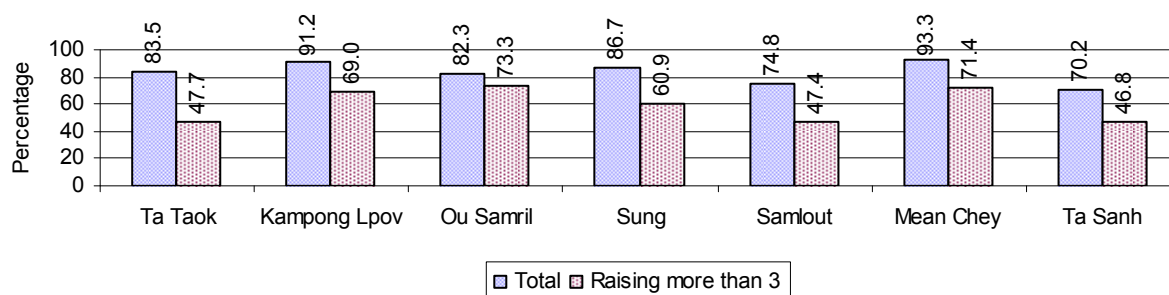

Note: Calculated against the total number of families in the commune

2.5.31 Percentage Families raising Ducks, by Commune, in 2008

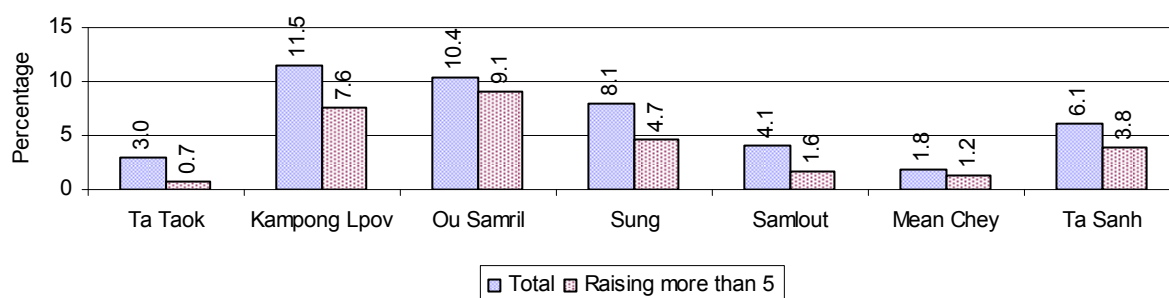

Note: Calculated against the total number of families in the commune

2.5.32 Percentage Families raising Horses, Goats or Sheep, by Commune, in 2008

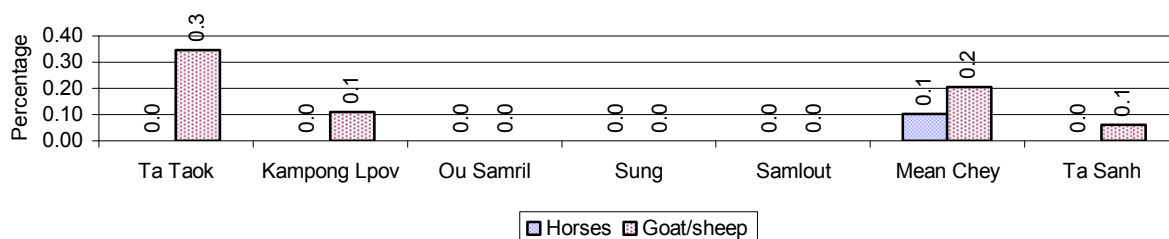

Note: Calculated against the total number of families in the commune

2.5.33 Livestock Farms over 3 years

Description	2006	2007	2008
Number of cattle/buffalo farms	0 farm(s)	0 farm(s)	0 farm(s)
Number of pig farms	0 farm(s)	0 farm(s)	0 farm(s)
Number of goat/sheep farms	0 farm(s)	0 farm(s)	0 farm(s)
Number of chicken farms	0 farm(s)	0 farm(s)	0 farm(s)
Number of duck farms	0 farm(s)	0 farm(s)	0 farm(s)

2.5.34 Number Livestock Farms, by Commune in 2008

There were no farms of this type in this District in 2008

Note: Number of farms are recorded by the village chief, not by counting number of livestock in each farm

2.5.35 Number Chicken and Duck Farms, by Commune, for 2008

There were no farms of this type in this District in 2008

Note: Number of farm places recorded by village chief, not by counting number of livestock in each farm

2.5.36 Families raising Fish over 3 years

Description	2006	2007	2008
Total number of families raising fish	14 families	17 families	20 families
% families raising fish	0%	0%	0%
Number families raising fish in pond	13 families	17 families	20 families
% families raising fish in pond	0%	0%	0%
Number fish pond	15 pond(s)	19 pond(s)	15 pond(s)
No. of ponds per family	1.2 pond/families	1.1 pond/families	0.8 pond/families
Number of families raising fish in cage	1 families	0 families	0 families
%families raising fish in cage	0 %	0 %	0%
Number of fish cage	1 cage(s)	0 cage(s)	0 cage(s)
No. of fish cage per family	1.0 cage /families	- cage /families	- cage /families

Note: % of families raising fish or fish in ponds or cages is calculated as a percentage of the total number of families.

2.5.37 Percentage of Families raising Fish, by Commune, in 2008

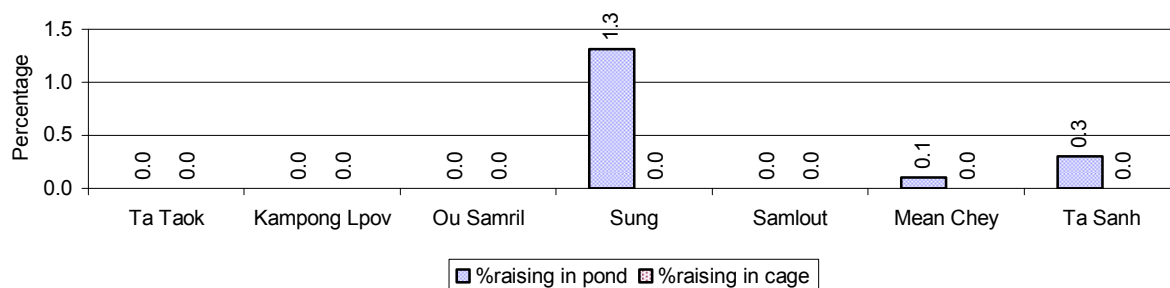

Note: Calculated as a percentage of the total number of families in the commune.

2.5.38 Shrimp and Prawn Farming over 3 years

Description	2006	2007	2008
Number of families raising shrimps	0 families	0 families	0 families
% Families raising shrimps	0%	0%	0%
Number of shrimp ponds	0 pond	0 pond	0 pond
Total area raising shrimps	0 ha	0 ha	0 ha
Area per family	-ha/families	-ha/families	-ha/families
Number of families raising prawns	0 families	0 families	0 families
% families raising prawns	0%	0%	0%
Number prawn ponds	0 pond	0 pond	0 pond
Ponds per families	- pond/families	-pond/families	-pond/families
Number of prawn cages	0 cage	0 cage	0 cage
Cages per families	0 cage /families	0 cage /families	0 cage /families

Note: Percentage of families raising either prawns or shrimp is calculated against the number of families, who do aquaculture farming, NOT the total population.

2.5.39 Numbers of Families raising Shrimps and number of Shrimp Ponds, by Commune, in 2008

There were none of these in this District in 2008

2.5.40 Number of Families raising Prawn and Number of Prawn Ponds/Cages, by Commune, in 2008

There were none of these in this District in 2008

3 Social Aspects

3.1 Education

3.1.1 Kindergarten in the District over 3 years

Description	2006	2007	2008
Number of community kindergarten schools	3 school(s)	4 school(s)	0 school(s)
Number of community kindergarten class rooms	3 room(s)	4 room(s)	0 room(s)
Number of community kindergarten classes	6 class(es)	8 class(es)	0 class(es)
Number of community kindergarten teachers	4 person(s)	4 person(s)	0 person(s)
Number of women community kindergarten teachers	2 women	1 women	0 women
Number of state and private kindergarten schools	1 school(s)	8 school(s)	9 school(s)
Number of state and private kindergarten class rooms	1 room(s)	8 room(s)	12 room(s)
Number of state and private kindergarten classes	1 class(e)s	8 class(es)	12 class(es)
Number of state and private kindergarten teachers	1 person(s)	23 person(s)	6 person(s)
Number of women state and private kindergarten teachers	1 women	13 women	2 women

3.1.2 Percentage enrolment at Kindergarten level over 3 years

This table shows the percentage of the total 3-5 year old population attending kindergarten.

Description	2006 %	2007 %	2008	
			%	Number
Total percentage of children, 3-5 yrs, go to kindergarten	11%	7%	14%	387 person(s)
Percentage of children, 3-5 yrs, go community kindergarten	11%	6%	8%	223 person(s)
Percentage children, 3-5 yrs, go state/private kindergarten	0%	2%	6%	164 person(s)

Note: Calculated against the total for that age group

3.1.3 Percentage of Children 3-5 yrs attending Kindergarten, by Commune, in 2008

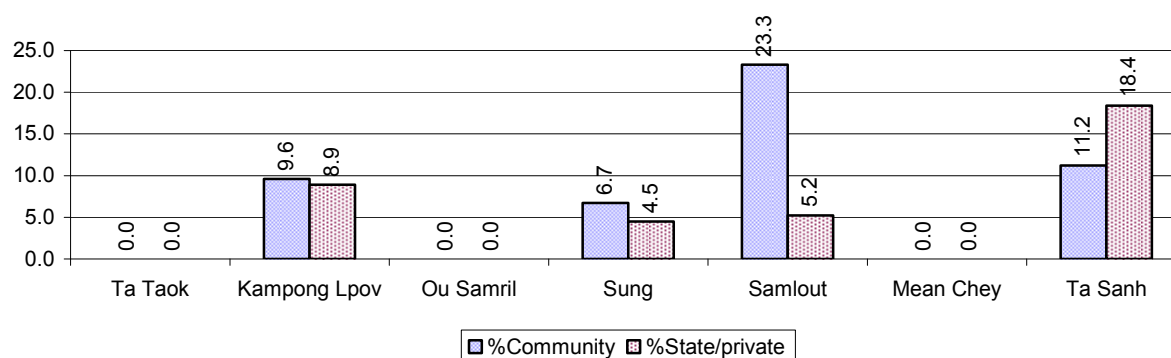

3.1.4 Basic Education over 3 years

Primary School

Description	2006	2007	2008
Number of primary schools	32 school(s)	34 school(s)	36 school(s)
Number of primary school rooms	134 room(s)	147 room(s)	164 room(s)
Number of primary classes	215 class(es)	229 class(es)	261 class(es)
Number of primary teachers	185 person(s)	189 person(s)	224 person(s)
Ratio of children 6-11 yrs to school	168	133	134
Ratio of children 6-11 yrs to school room	40	31	29
Ratio of children 6-11 yrs to class	25	20	18
Ratio of children 6-11 yrs to teacher	29	24	21

Note: According to education norm, children 6-11 yrs should attend primary school, while 12-14 yrs should be in lower secondary school, but in reality this varies.

Lower Secondary School

Description	2006	2007	2008
Number of lower secondary schools	4 school(s)	7 school(s)	8 school(s)
Number of lower secondary school rooms	23 room(s)	38 room(s)	38 room(s)
Number of lower secondary classes	32 class(es)	41 class(es)	52 class(es)
Number of lower secondary teachers	45 person(s)	56 person(s)	74 person(s)
Ratio children 12-14 yrs to school	865	470	406
Ratio of children 12-14 yrs to school room	150	87	86
Ratio of children 12-14 yrs to class	108	80	62
Ratio of children 12-14 yrs to teacher	77	59	44

3.1.5 Ratio of 6-11 year old and 12-14 year old Children to number of Teachers, by Commune, in 2008

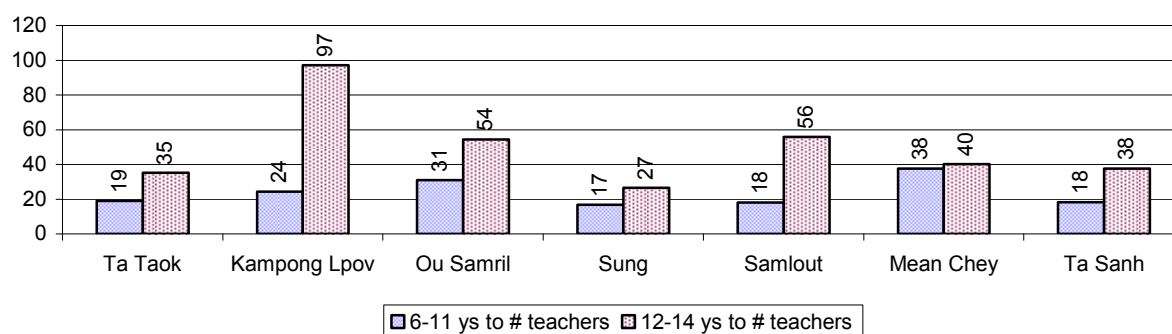

3.1.6 Ratio of 6-11 year old and 12-14 year old Children to number of School Rooms, by Commune, in 2008

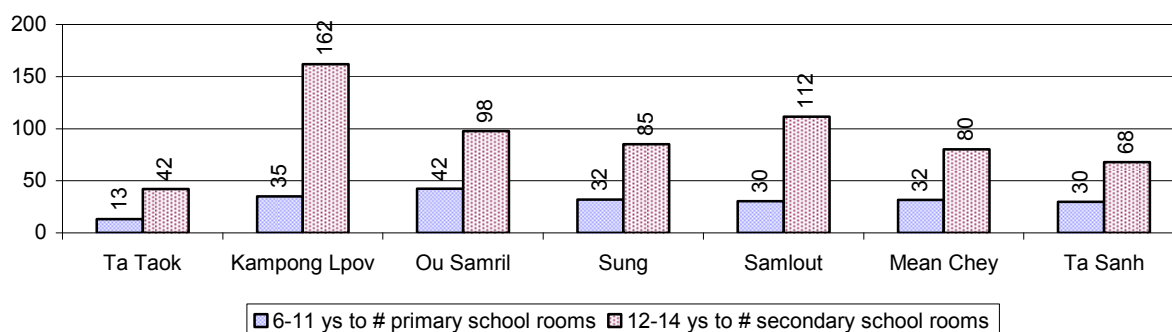

3.1.7 Enrolment status at Primary Level over 3 years

Description	2006 %	2007 %	2008	
			%	Number
Total children aged 6-11 years old	17%	14%	14%	4,814 person(s)
Total children aged 6-11 who are in school	89%	88%	92%	4,427 person(s)
Total children aged 6-11 who are not in school	11%	12%	8%	387 person(s)
Total girls aged 6-11 years old	16%	13%	14%	2,347 person(s)
Total girls aged 6-11 who are in school	88%	89%	89%	2,094 person(s)
Total girls aged 6-11 who are not in school	12%	11%	11%	253 person(s)
Total boys aged 6-11 years old	17%	15%	14%	2,467 person(s)
Total boys aged 6-11 who are in school	91%	88%	95%	2,333 person(s)
Total boys aged 6-11 who are not in school	9%	12%	5%	134 person(s)

Note 1: Percentage is calculated on the basis of the total number of children within 6-11 year age group for the first 3 rows and for the total girls and the total boys aged 6-11 yrs.

Note 2: Number of girls aged 6-11 who are in & not in school is calculated against the total number of girls aged 6-11 yrs. Number boys, 6-11 yrs who are in & not in school are calculated against the total number of boys aged 6-11 yrs.

3.1.8 Percentage of 6-11 year old Children not in School, by Commune, in 2008

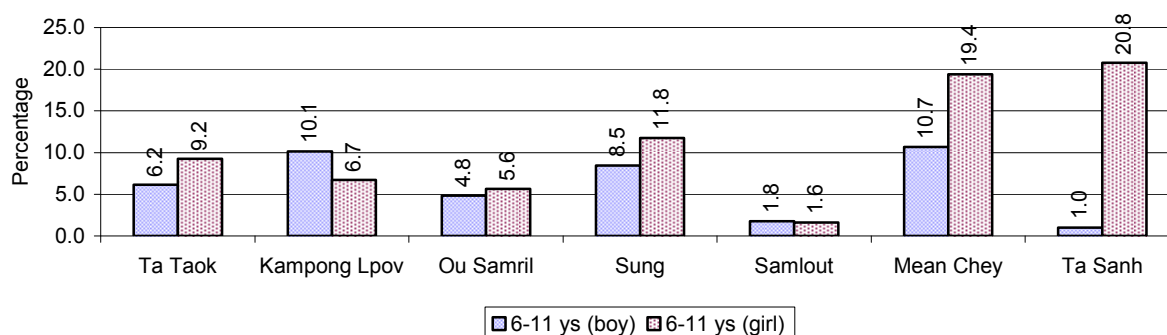

Note: calculated on the basis of the total number of children within 6-11 year age group in the commune.

3.1.9 Enrolment of 6 year old Children over 3 years

Description	2006 %	2007 %	2008	
			%	Number
Total % and number of children aged 6 years old	3%	3%	3%	1,108 person(s)
Total % of children aged 6 years old in school	79%	84%	85%	942 person(s)
Total % of children aged 6 years old not in school	21%	16%	15%	166 person(s)

Note: First row calculated as a percentage of total population. Second and third row calculated as a percentage of the total number of 6 year olds.

3.1.10 Percentage of 6 year old Children not in School, by Commune, in 2008

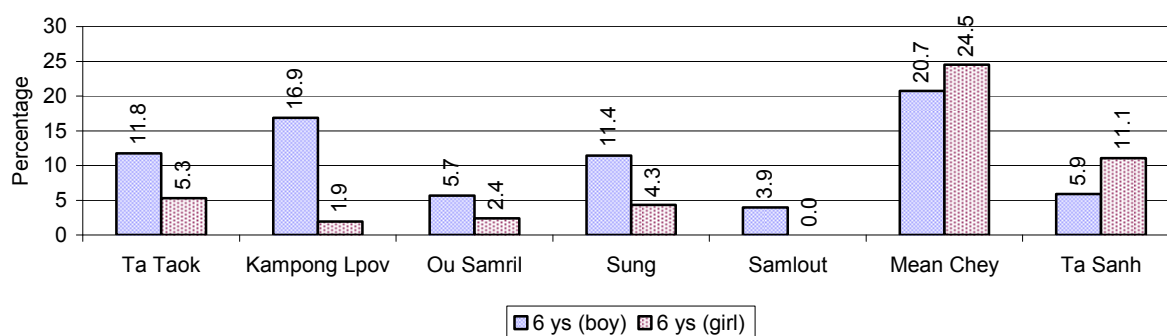

Note: Calculated as a percentage of total 6 year old population

3.1.11 Number of 5 year old Children in each Commune in 2008

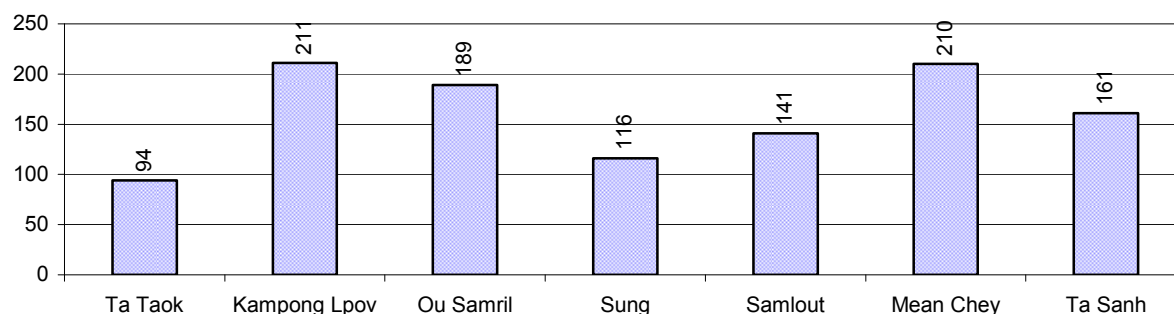

3.1.12 Enrolment at Lower Secondary Level over 3 years

Description	2006 %	2007 %	2008	
			%	Number
Total children aged 12-14 years old	11%	10%	9%	3,249 person(s)
Children aged 12-14 years old in school	86%	87%	92%	2,983 person(s)
Children aged 12-14 years old not in school	14%	13%	8%	266 person(s)
Total girls aged 12-14 years old	10%	10%	9%	1,609 person(s)
Girls aged 12-14 years old in school	83%	86%	90%	1,450 person(s)
Girls aged 12-14 years old not in school	17%	14%	10%	159 person(s)
Total boys aged 12-14 years old	11%	10%	9%	1,640 person(s)
Boys aged 12-14 years old in school	88%	88%	93%	1,533 person(s)
Boys aged 12-14 years old not in school	12%	12%	7%	107 person(s)

Note: Percentage is calculated on the basis of number of the total number of children within 12-14 yrs group, except for the first row of each section which is calculated on the basis of the total population.

3.1.13 Percentage of 12-14 year olds not in School, by Commune, in 2008

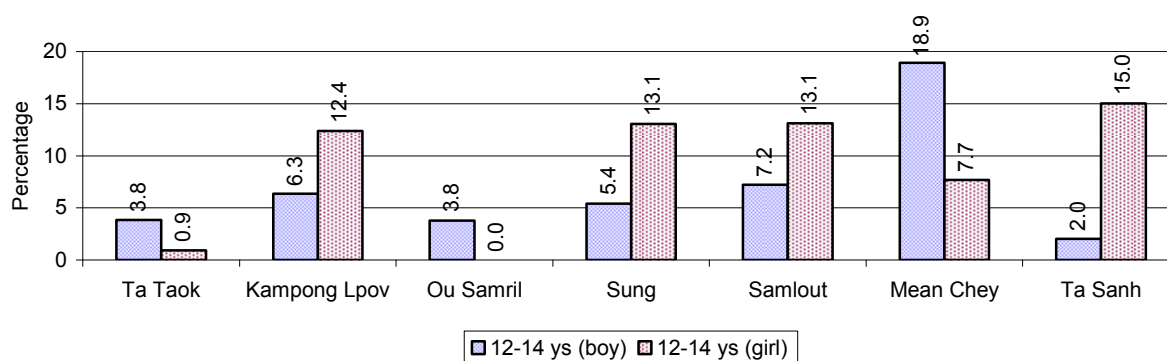

Note: Calculated as a percentage of the total 12-14 year old population in each commune

3.1.14 Upper Secondary Schools over 3 years

Description	2006	2007	2008
Number of upper secondary schools	1 school(s)	1 school(s)	1 school(s)
Number of upper secondary school rooms	9 room(s)	9 room(s)	5 room(s)
Number of upper secondary classes	12 class(es)	12 class(es)	12 class(es)
Number of upper secondary teachers	18 person(s)	4 person(s)	6 person(s)
Ratio of 15-17 yr olds to number of school	3,213	3,337	3,527
Ratio of 15-17 yr olds to number of school room	357	371	705
Ratio of 15-17 yr olds to number of classes	268	278	294
Ratio of 15-17 yr olds to number of teacher	179	834	588

3.1.15 Enrolment of 15-17 year old teenagers over 3 years

Description	2006	2007	2008
Number of teenage, 15-17 years old	3,213 person(s)	3,337 person(s)	3,527 person(s)
Number of teenage, 15-17 years old, who are not studying	951 person(s)	911 person(s)	1,041 person(s)
Percentage of teenage, 15-17 years old not studying	30%	27%	30%

3.1.16 Percentage of 15-17 year old Teenagers not at School, by Commune, in 2008

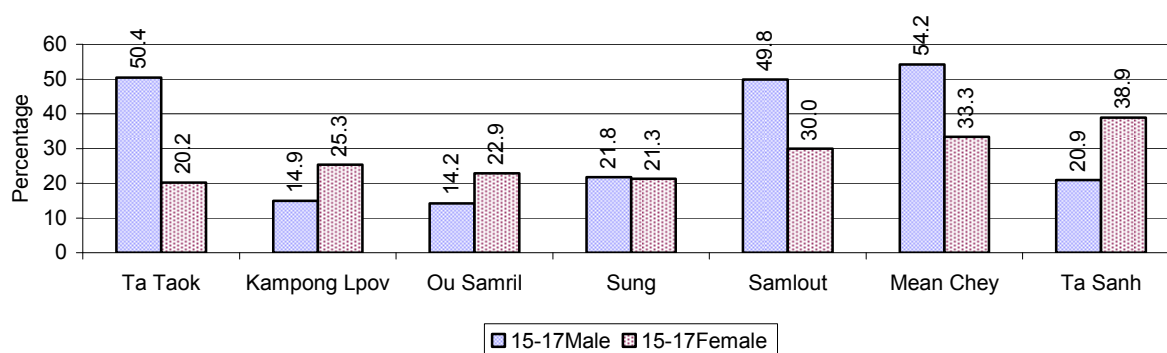

3.1.17 Literacy Classes as of 2008

Literacy classes	Organized by:		Other Program(s)	Total
	PDoEYS	NGOs		
Number of On-going literacy classes	0 class(es)	2 class(es)	0 class(es)	2 class(es)
Number of literacy students in on-going classes	0 person(s)	36 person(s)	0 person(s)	36 person(s)
Completed literacy class(es)	0 classes	2 classes	0 classes	2 classes
Number of literacy students that have completed literacy classes	0 person(s)	36 person(s)	0 person(s)	36 person(s)
Number of students that passed	0 person(s)	29 person(s)	0 person(s)	29 person(s)

3.1.18 Number of on-going and completed Literacy Classes, by Commune, in 2008

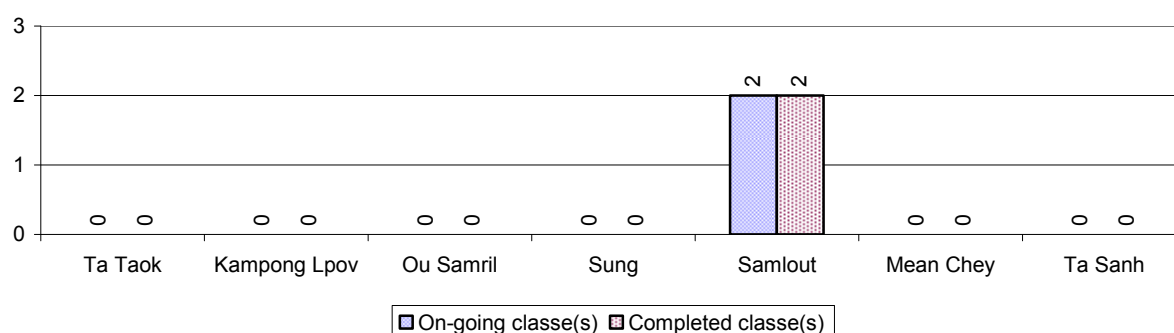

3.1.19 Students of on-going & completed Literacy Classes, by Commune, in 2008

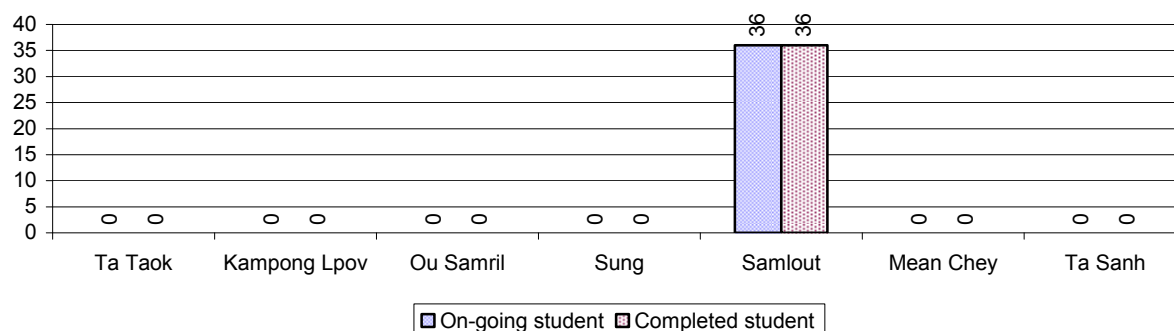

3.1.20 Percentage of illiterate People between 15-60, over 3 years

Illiteracy Status	2006 %	2007 %	2008	
			%	Number
Illiterate people, 15-60 years old	14%	13%	11%	2,384 person(s)
Illiterate females, 15-60 years old	8%	7%	6%	1,217 person(s)
Illiterate people, 15-17 years old	7%	5%	5%	168 person(s)
Illiterate females, 15-17 years old	3%	2%	3%	90 person(s)
Illiterate people, 18-24 years old	9%	8%	6%	294 person(s)
Illiterate females, 18-24 years old	5%	4%	3%	163 person(s)
Illiterate people, 25-60 years old	18%	17%	15%	1,922 person(s)
Illiterate females, 25-60 years old	10%	9%	8%	964 person(s)

Note: Percentage is calculated on the basis of number of people in age each group.

3.1.21 Percentage illiterate People among 15-60 yrs old, by Commune, in 2008

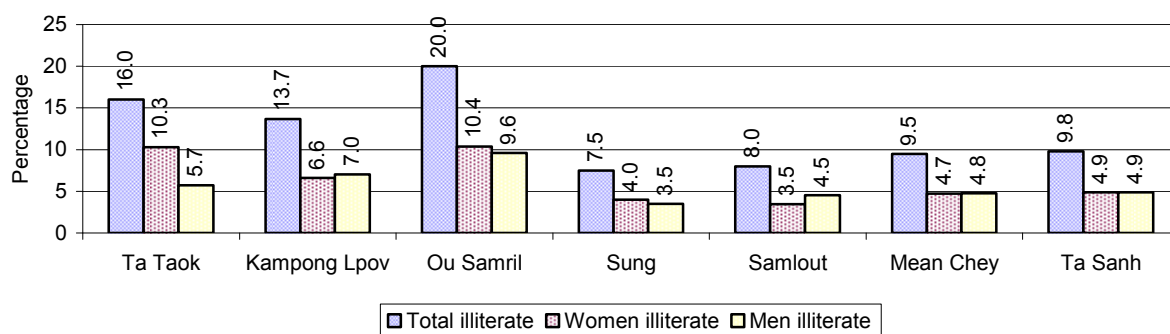

Note: Percentages are calculated on the basis of number of people in that age group.

3.1.22 Percentage illiterate People for 15-24 yrs, 25-45 yrs and 46-60 yrs, by Commune, in 2008

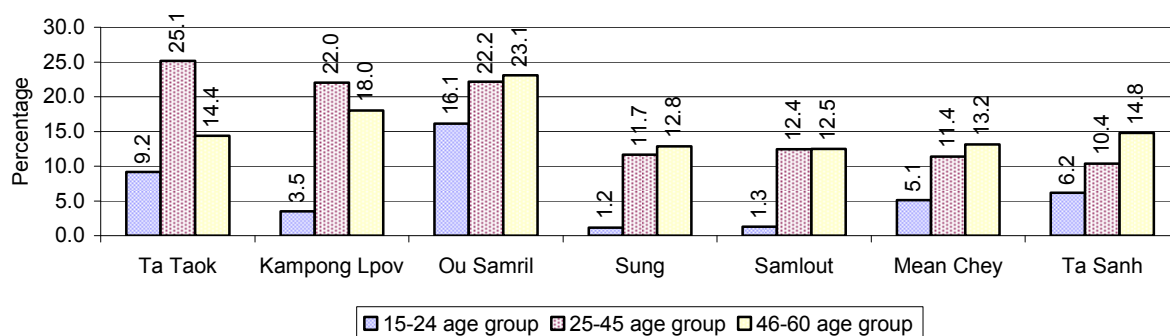

Note: Percentage of illiterate people in each age group is calculated on the basis of number of people in that age group.

3.2 Health

3.2.1 Health Situation of Women and Children, over 3 years

Description	2006	2007	2008
Number families with a birth during the year	544 families	555 families	639 families
Number of women who had their baby delivered by a TBA	327 person(s)	301 person(s)	205 person(s)
Percentage of women who had their baby delivered by a TBA	60 %	54 %	32 %
Number of women who had their baby delivered by a midwife	217 person(s)	254 person(s)	434 person(s)
Percentage of women had their baby delivered by a midwife	40 %	46 %	68 %
Number of mothers who died within 1 month of giving birth	1 person(s)	1 person(s)	2 person(s)
Mothers who died within 1 month of giving birth per 100,000 families having a delivery	184	180	313
Number of infants born during the year	544 person(s)	555 person(s)	640 person(s)
Number of Infants who died within 1 month	14 person(s)	15 person(s)	9 person(s)

Description	2006	2007	2008
Infants mortality within 1 month per 1,000 births	26	27	14
Number of children who died below the age of 5.	10 person(s)	13 person(s)	17 person(s)
Number of infants, aged 9-12 months, born during the year	470 person(s)	479 person(s)	507 person(s)
Nr. infants, aged 9-12 months, not receiving full immunization	49 person(s)	15 person(s)	20 person(s)
% of 9-12 months infants, not receiving full immunization	10 %	3 %	4 %

Note: TBA = Traditional Birth Attendant

3.2.2 Mothers dying within 0 days to 1 month of giving Birth and Infants dying within 1 month in 2008, by Commune

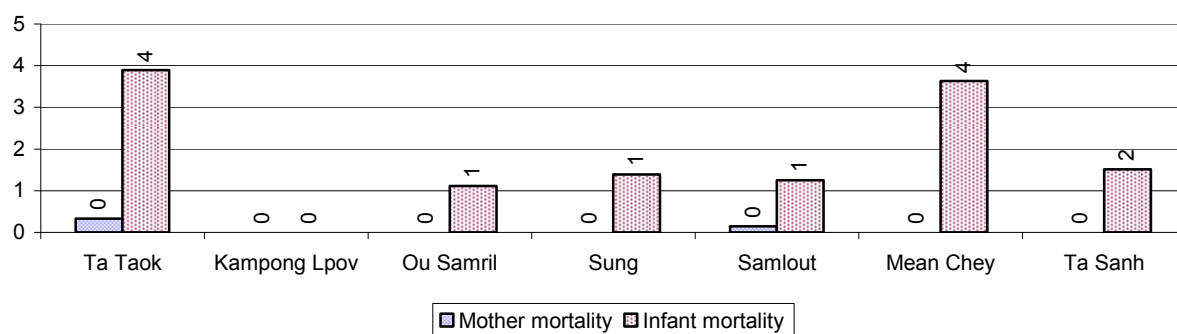

3.2.3 Percentage of Women delivering with a TBA or Midwife, by Commune

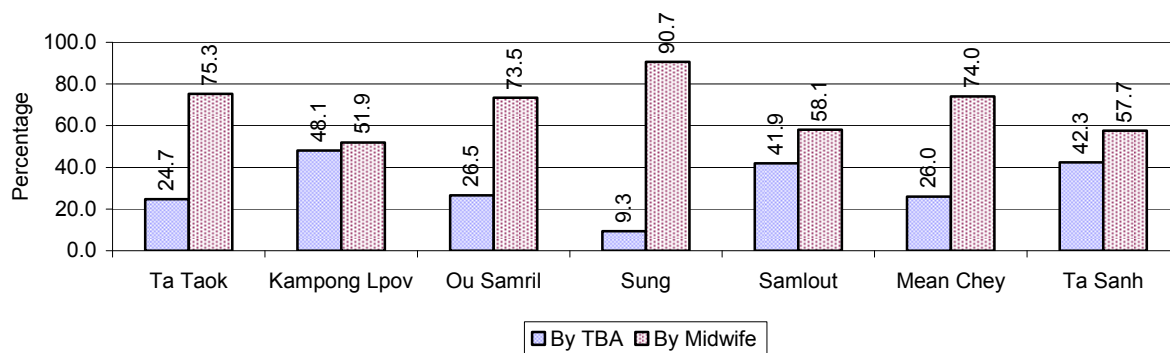

Note: Calculated as a percentage of total deliveries

3.2.4 Percentage of Children dying below 5 & of 9-12 months not receiving full Immunization, by Commune, in 2008

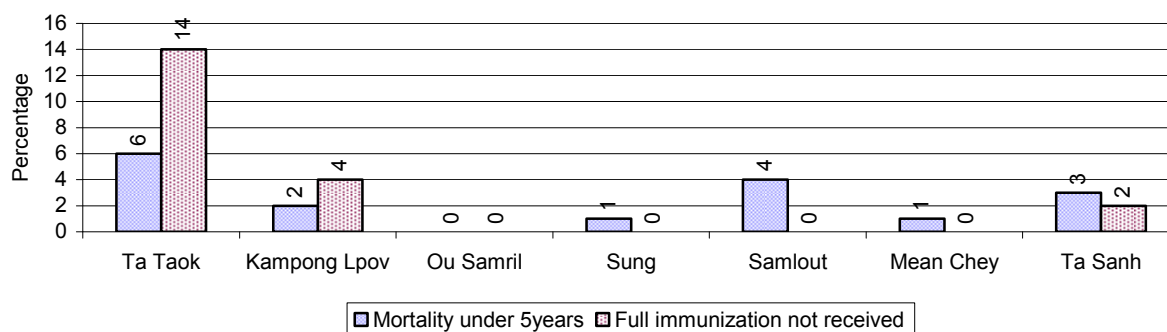

Note: Mortality rate calculated as a percentage of the total 5 year old population. Lack of immunization received calculated as a percentage of the total number 9-12 months olds there are

3.3 Water and Sanitation

3.3.1 Number of different types of Wells over 3 years

Type of wells	Number of wells by year		
	2006	2007	2008
<i>Total number of pumped or mixed wells</i>	298	374	353
Year-round usable pumped or mixed wells	253	329	327
Dry season unusable pump or mixed wells	45	45	26
Pump or mixed wells needing repair/rehabilitation	74	65	74
<i>Total number of ring wells</i>	35	49	28
Year-round usable ring wells	29	41	23
Dry season unusable ring wells	6	8	5
Ring wells needing repair/rehabilitation	12	12	4
<i>Total number of unprotected dug wells</i>	14	26	14
Year-round usable unprotected dug wells	13	19	10
Dry season unusable unprotected dug wells	1	7	4

3.3.2 Ratio of People to Wells, by Commune, in 2008

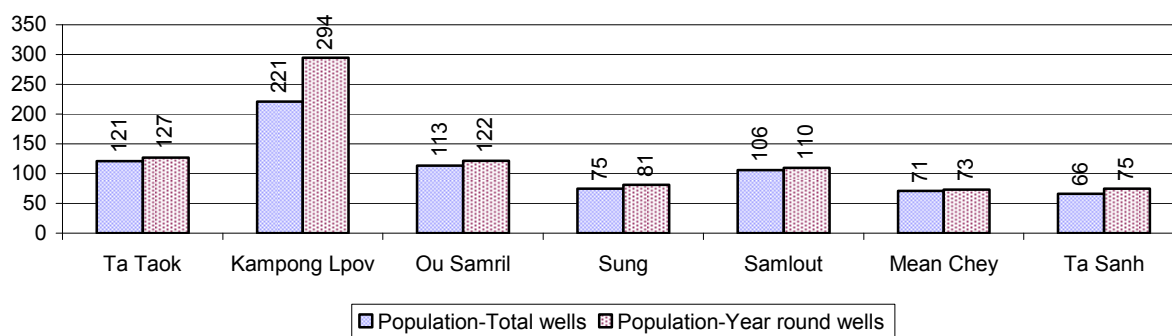

Note: Year-round wells excluding unprotected wells

3.3.3 Potable Ponds over 3 years

Type of Pond	2006	2007	2008
<i>Total number of normal-type ponds</i>	152 pond	214 pond	202 pond
Year-round usable normal-type ponds	102 pond	124 pond	129 pond
Dry season unusable normal-type ponds	50 pond	90 pond	73 pond
Normal-type ponds needing repair/rehabilitation	62 pond	73 pond	74 pond
<i>Total number of filter ponds</i>	6 pond	41 pond	13 pond
Year-round usable filter ponds	2 pond	38 pond	8 pond
Filter ponds, dry season unusable	4 pond	3 pond	5 pond
Filter ponds needing repair/rehabilitate	5 pond	10 pond	4 pond

3.3.4 Ratio of People to normal Ponds, by Commune in 2008

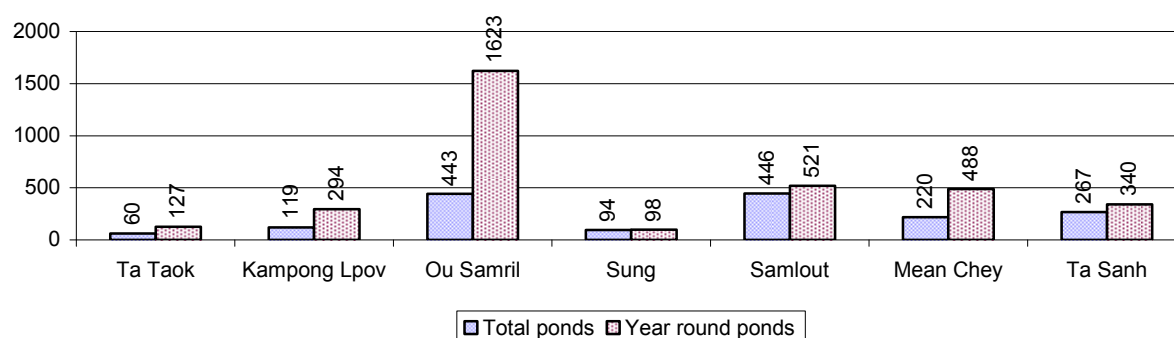

3.3.5 Ratio of People to Filter Ponds, by Commune, in 2008

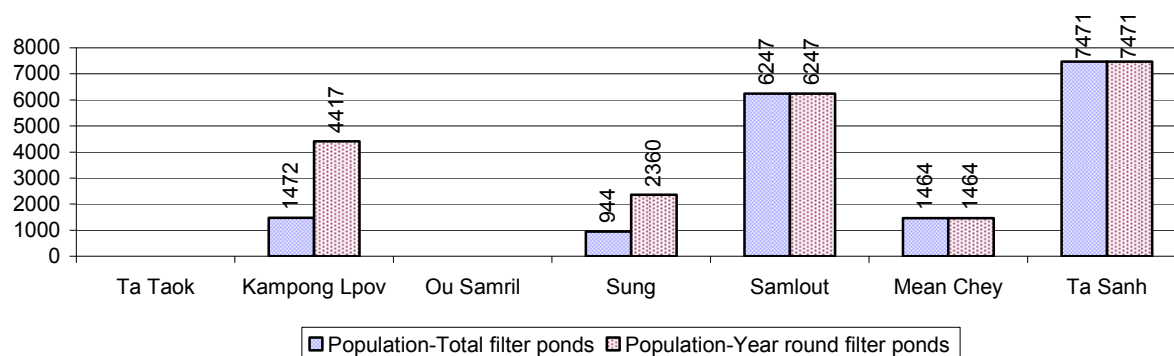

3.3.6 Source of potable Water for Households, over 3 years

Water sources	2006 %	2007 %	2008	
			%	Number
Families using water from purification system	0%	2 %	5 %	399 families
Families using water from pump, mixed wells	55%	57 %	52 %	3,963 families
Families using water from ring wells and open dug wells	6%	6 %	2 %	120 families
Families using water from pond	15%	17 %	15 %	1,142 families
Families using water from rain water storage	2%	1 %	2 %	176 families
Families using water from rivers, lakes, natural ponds and reservoirs	22%	18 %	24 %	1,831 families

Note: Calculated as a percentage of the total number of families.

3.3.7 Percentage Families using different Water Sources, by Commune, in 2008

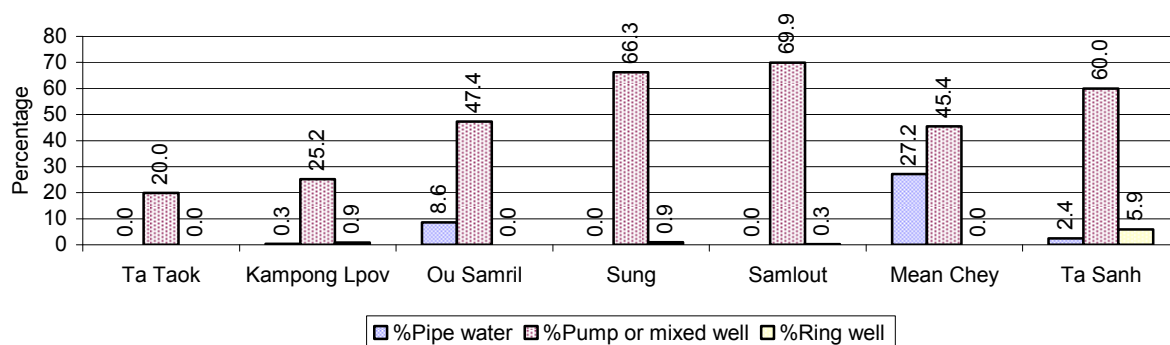

Note: Calculated as a percentage of the total number of families in each commune

3.3.8 Percentage Families using Water from Rain Water Storage, Ponds and natural Sources (rivers/lakes/natural ponds/reservoirs), by Commune, 2008

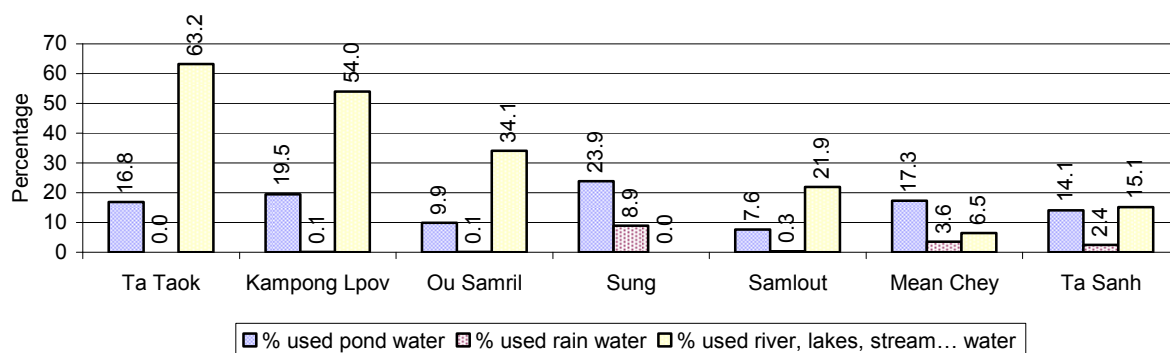

Note: Calculated as a percentage of the total number of families in each commune

3.3.9 Drinking Water Sources in the dry Season over 3 years

Percentage Families that get drinking water from:	2006	2007	2008	
	%	%	%	Number
from clean/safe sources	56 %	63 %	58 %	4,406 families
from unsafe sources	44 %	37 %	42 %	3,225 families

Note: Calculated as a percentage of the total number of families.

3.3.10 Percentage Families using safe and unsafe Water Sources in the dry Season, by Commune, in 2008

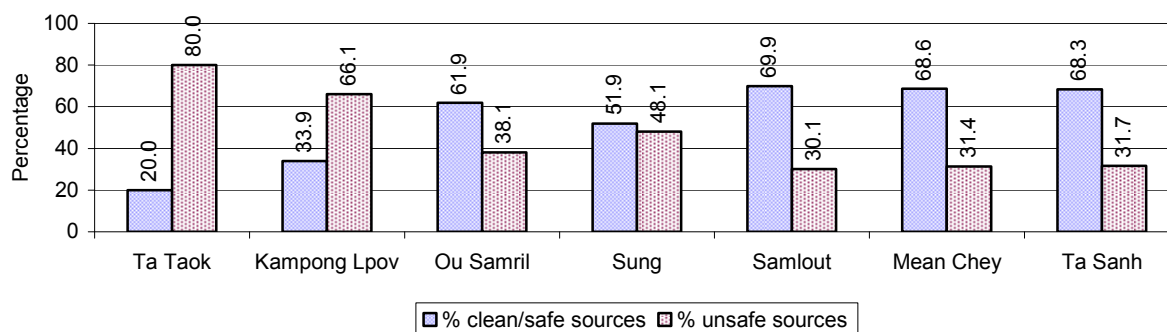

Note: Calculated as a percentage of the total number of families in each commune.

3.3.11 Drinking Water Purification by Households, over 3 years

This table shows the different ways families make water safe for drinking.

Families, who:	2006	2007	2008	
	%	%	%	Number
Filter water for drinking	5%	8%	11 %	807 families
Boil water for drinking	71%	84%	74 %	5,656 families

Note: Calculated as a percentage of the total number of families

3.3.12 Percentage Families filtering Water or regularly boiling Water, by Commune, in 2008

This graph shows the different ways families make drinking water safe.

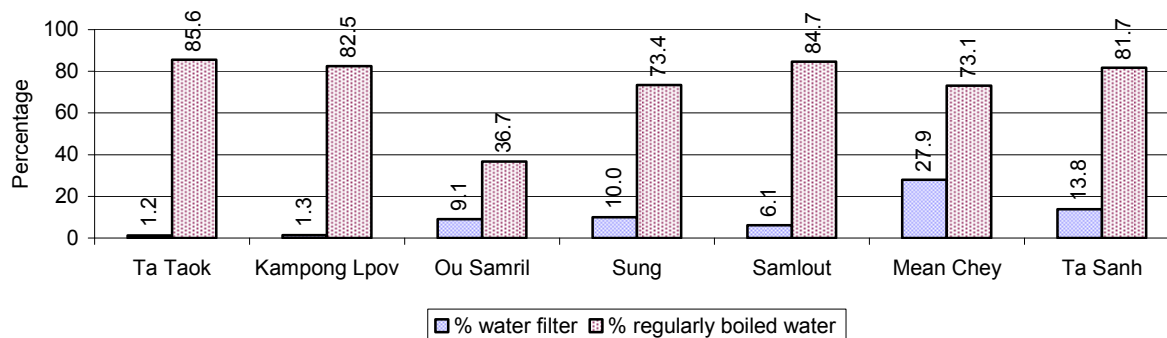

Note: Calculated on as a percentage of the total number of families in each commune.

3.3.13 Families' access to Water, over 3 years

Families access to water	2006	2007	2008	
	%	%	%	Number
Families with water at home or in less then 150m	35%	39%	36 %	2,779 families
Families with water 150m or more away from home	33%	34%	32 %	2,416 families

Note: Calculated as a percentage of the total number of families

3.3.14 Ratio of people to Latrines over 3 years

Description	2006 Ratio	2007 Ratio	2008	
			Ratio	Number
Ratio of people to latrines	49.1	39.6	30.3	1,142.0

Note: Ratio calculated by dividing the number of houses with latrines by the total population

3.3.15 Ratio of People to Latrines, by Commune, in 2008

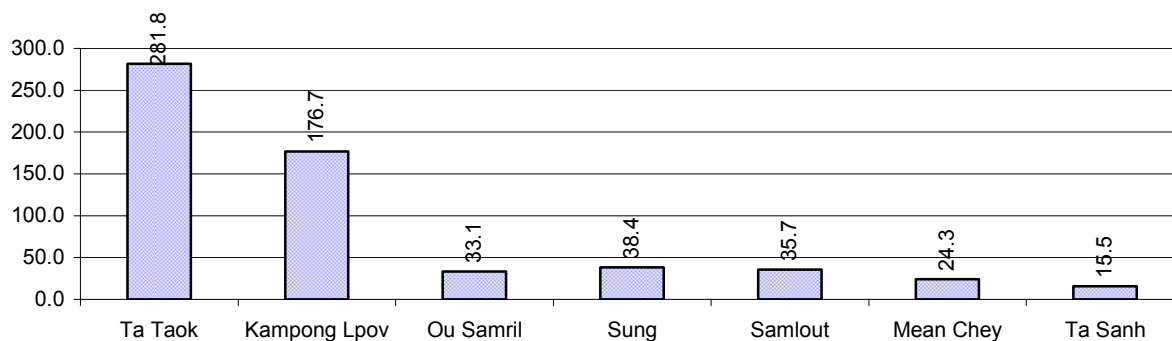

Note: Ratio calculated by dividing the number of houses with latrines by the total population in a Commune.

3.3.16 Percentage of Families drinking boiled, filtered or unsafe Water, by Commune, in 2008

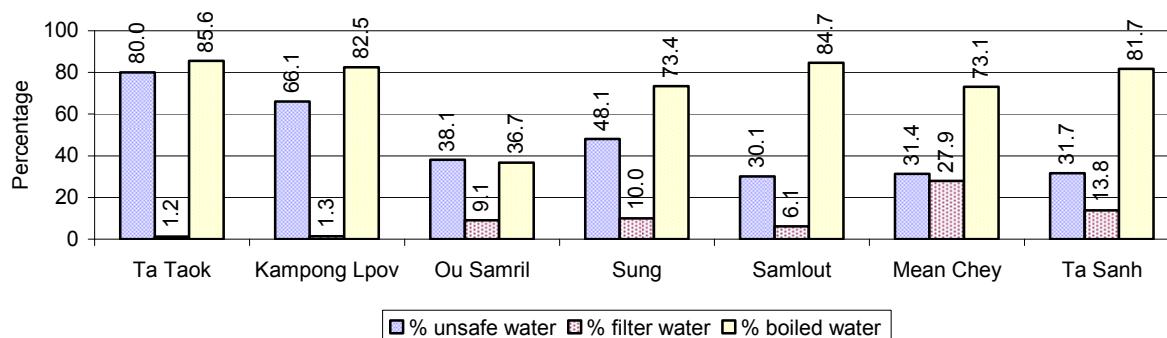

Note: Calculated as a percentage of the total number of families in each commune.

3.4 Vulnerable groups

3.4.1 Vulnerable Groups in need of special Protection over 3 years

Vulnerable groups	2006	2007	2008
Victims of sexual abuse	8 person(s)	7 person(s)	3 person(s)
Victims of human trafficking	1 person(s)	1 person(s)	0 person(s)
Families with family member(s) using drugs	12 families	7 families	0 families
Families with family member(s) living with HIV/AIDS	25 families	27 families	40 families
Children under 18 yrs old whose parent died of AIDS	30 person(s)	31 person(s)	35 person(s)
Orphaned/abandoned children under 18 yrs old (all cases)	179 person(s)	71 person(s)	102 person(s)
Elderly persons without guardian	64 person(s)	58 person(s)	57 person(s)
Disabled people able to earn an income	123 person(s)	91 person(s)	84 person(s)
Disabled people unable to earn an income	22 person(s)	32 person(s)	29 person(s)
Disabled people under 18 yrs old	32 person(s)	15 person(s)	25 person(s)
Victims of natural disasters	1,098 families	630 families	965 families
Victims of land mines and unexploded weapons	104 person(s)	8 person(s)	12 person(s)

3.4.2 Registered Victims of sexual Abuse or Trafficking, by Commune, for 2008

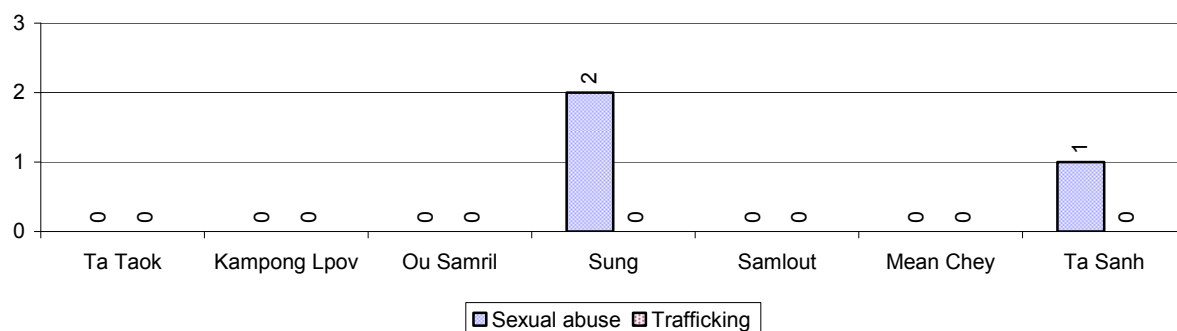

3.4.3 Registered Families with Member(s) using Drugs or living with HIV/AIDS, by Commune, for 2008

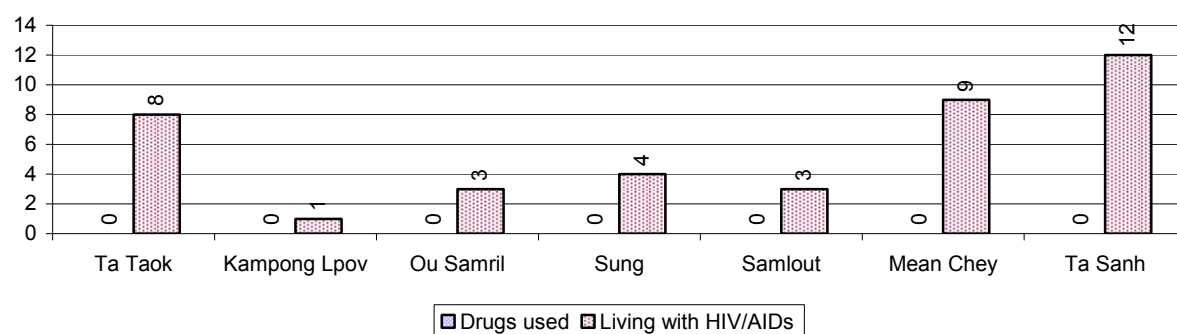

3.4.4 Elderly Persons without a Guardian and orphaned/abandoned Children under 18 years old, by Commune, for 2008

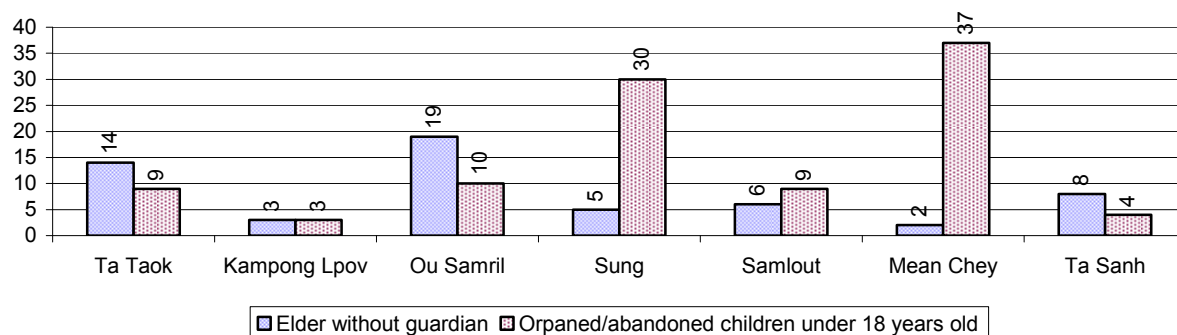

3.4.5 Number of disabled People who could or could not earn an Income, by Commune, for 2008

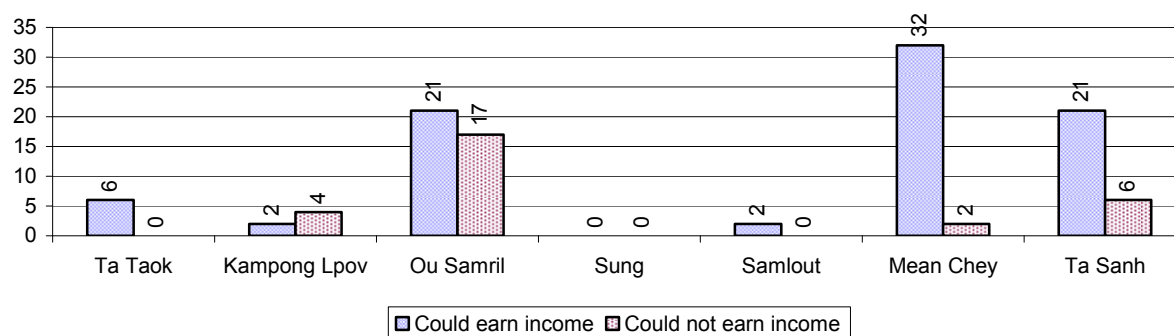

3.4.6 Number of Families who suffered from natural Disasters, and number of Victims of Land Mines and unexploded Weapons, by Commune, in 2008

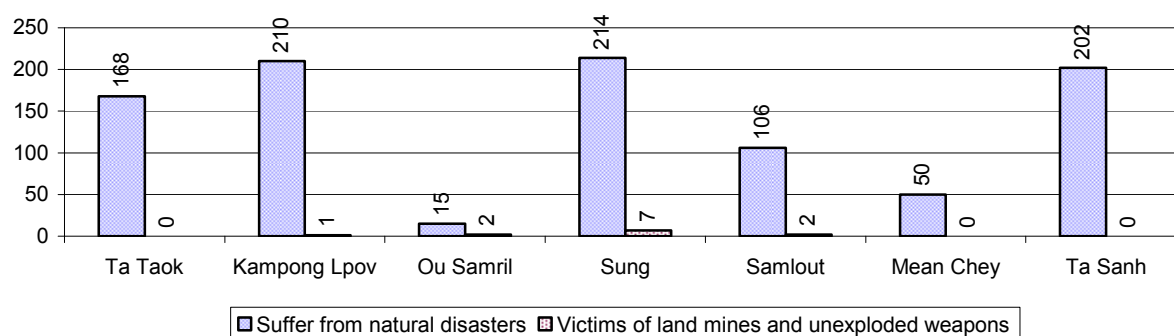

3.5 Migration

3.5.1 Migration over 3 years

Description	2006	2007	2008
Number of families permanently in-migrated	185families	336 families	240 families
Total number of people	805 person(s)	1,467 person(s)	873 person(s)
Total number of female	409 person(s)	742 person(s)	441 person(s)
Number of families permanently out-migrated	119 families	146 families	89 families
Total number of people	541 person(s)	676 person(s)	413 person(s)
Total number of female	276 person(s)	340 person(s)	197 person(s)
Number of families staying temporarily	261 families	208 families	178 families
Total number of people	847 person(s)	860 person(s)	659 person(s)
Total number of female	409 person(s)	426 person(s)	327 person(s)

3.5.2 Job Migration

Description	2006	2007	2008	
Number of people migrated to work with company/factory	0%	0%	0%	56 persons
Number of people migrated to work, but have uncertain jobs	1%	1%	1%	108 persons

Note: Calculated as a percentage of the total population of 18-60 year olds

3.5.3 Number of People working outside their home Villages in a Company/Factory or with an uncertain Job in 2008

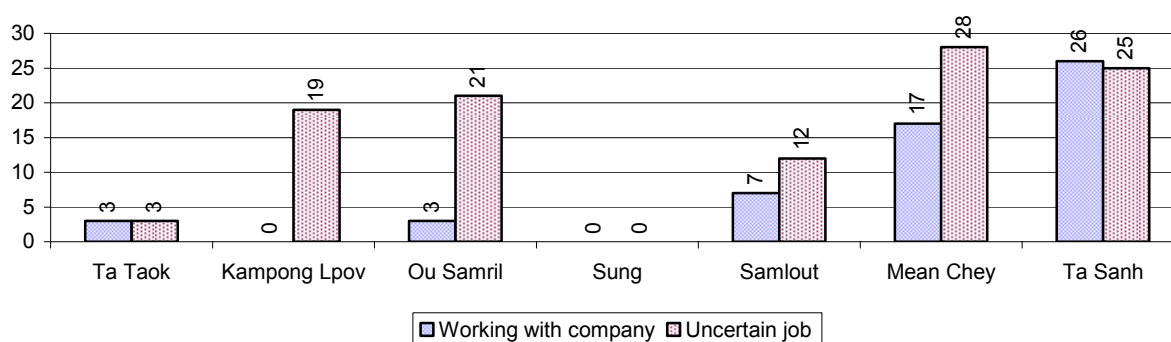

3.5.4 Female migration over 3 years

Description	2006 %	2007 %	2008	
			%	Number
Total number of migrants	0.3%	0.5%	0.5%	164 person(s)
Number of female migrants	0.2%	0.3%	0.3%	97 person(s)
Total number of migrants, who go to work with company/factory (with certain jobs)	0.1%	0.1%	0.2%	56 person(s)
Number of female migrants with certain jobs	0.1%	0.1%	0.1%	43 person(s)
Total number of migrants with uncertain jobs	0.2%	0.4%	0.3%	108 person(s)
Number of female migrants with uncertain jobs	0.1%	0.2%	0.2%	54 person(s)

Note: Calculated as a percentage of the total population

3.5.5 Percentage female Migrants with certain and uncertain Jobs, by Commune, in 2008

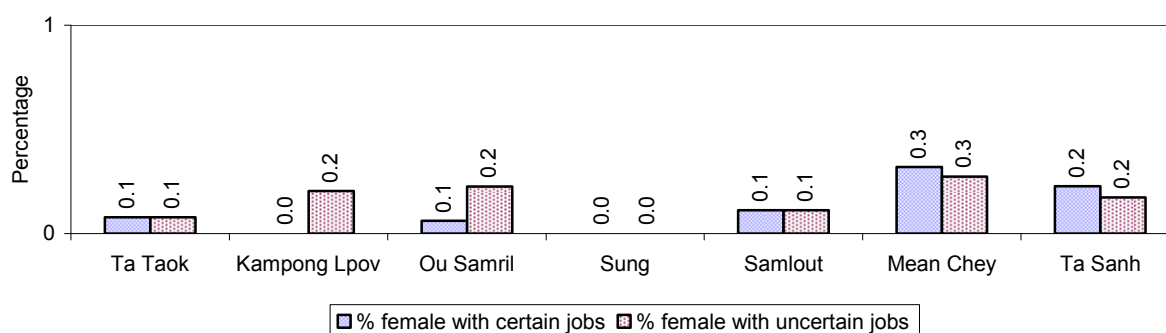

Note: Calculated as a percentage of the total population of the commune

4 Natural Resources and Environment (NRE)

4.1 Families involved with NRE issues over 3 years

Description	2006 %	2007 %	2008	
			%	Number
Families living with forest by products	0 %	0 %	0 %	0 families
Families living in a protected area	9 %	18 %	18 %	1,387 families
Houses with access to garbage collection service	0 %	0 %	0 %	0 families
Families affected by environmental pollution	0 %	0 %	0 %	0 families
Families using chemical fertilizer	8 %	23 %	29 %	2,217 families
Families using chemical pesticide	26 %	45 %	51 %	3,879 families

Note: Calculated as a percentage of the total number of families

4.2 Percentage of Families involved with Natural Resource issues, by Commune, for 2008

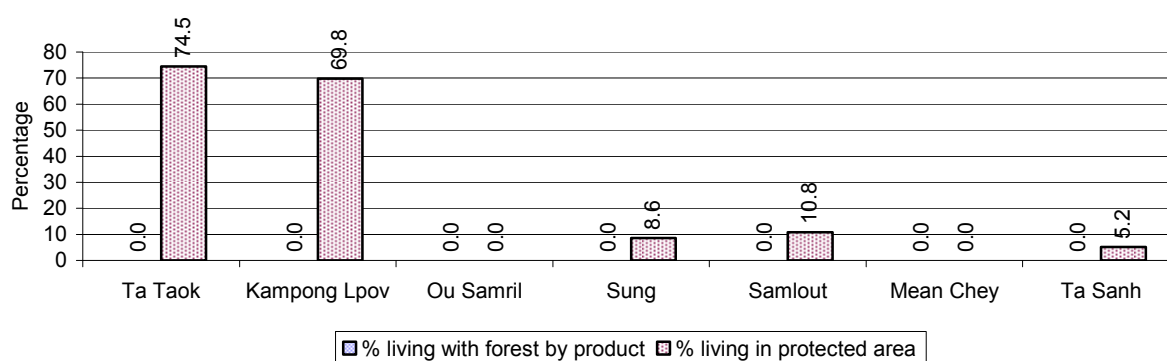

Note: Calculated as a percentage of the number of families in each commune

4.3 Percentage Houses with access to Garbage collection and Families affected by environmental Pollution, by Commune, for 2008

There were no houses with access to garbage collection and there were no families affected by environmental pollution in this District in 2008

Note: Garbage collection is calculated as a percentage of the total number of houses in each commune and families affected by environmental pollution is calculated as a percentage of the total number of families in each commune.

4.4 Percentage Families using chemical Fertilizer and chemical Pesticides, by Commune, for 2008

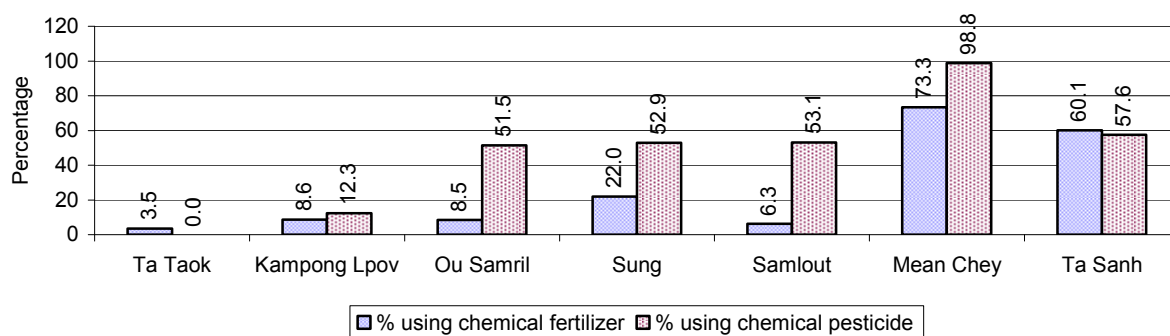

Note: Calculated as a percentage of the total number of families in each commune

5 Administration and Security

5.1 Birth Registration across 3 years

Description	2006	2007	2008
Number of infants to be registered	530 person(s)	540 person(s)	631 person(s)
Number of unregistered infants the year	142 person(s)	227 person(s)	374 person(s)
Percentage of infants unregistered	27 %	42 %	59 %

5.2 Number of unregistered Infants born in 2008, by Commune

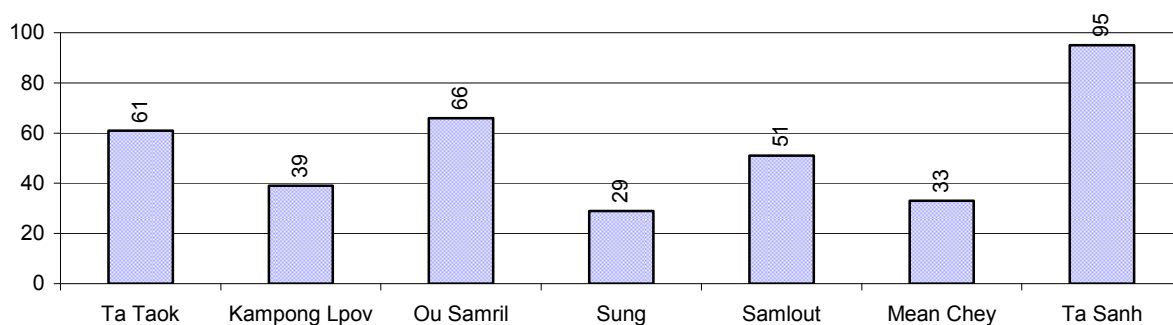

5.3 Registered criminal Cases over 3 years

Description	2006	2007	2008
Murders, robberies and kidnapping cases	1 case(s)	2 case(s)	8 case(s)
Theft cases	79 case(s)	65 case(s)	72 case(s)
land dispute cases	173 case(s)	259 case(s)	201 case(s)
Other disputes cases	169 case(s)	181 case(s)	193 case(s)

Note: this reflects only registered criminal cases

5.4 Registered criminal Cases per 10,000 people, by Commune, for 2008

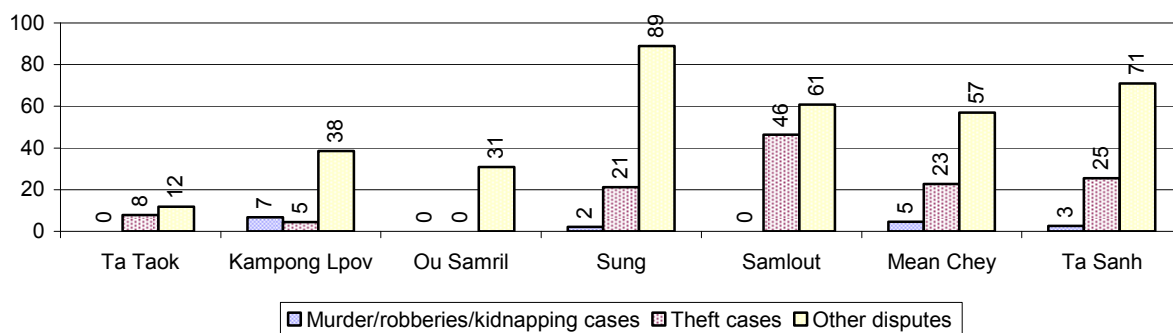

5.5 Number of registered Land Disputes, by Commune, in 2008

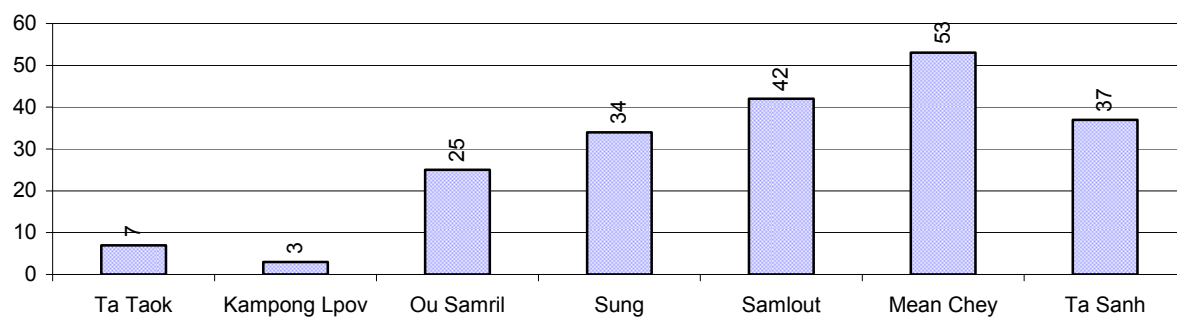

6 Gender

6.1 Registered Domestic Violence over 3 years

Description		2006	2007	2008
Families experiencing domestic violence		278 families	267 families	178 families(s)
% families experiencing domestic violence		4 %	4 %	2 %
Domestic violence cases reported by village chiefs		115 case(s)	169 case(s)	161 case(s)
Type	Physical violence	41 case(s)	37 case(s)	94 case(s)
	Sexual violence	5 case(s)	3 case(s)	5 case(s)
	Mental violence	38 case(s)	53 case(s)	32 case(s)
	Household economic violence	31 case(s)	76 case(s)	30 case(s)
Number of administrative decisions on domestic violence		110 case(s)	126 case(s)	124 case(s)
% of administrative decisions on domestic violence		96 %	75 %	77 %

6.2 Percentage of registered cases of Families experiencing domestic Violence, by Commune, in 2008

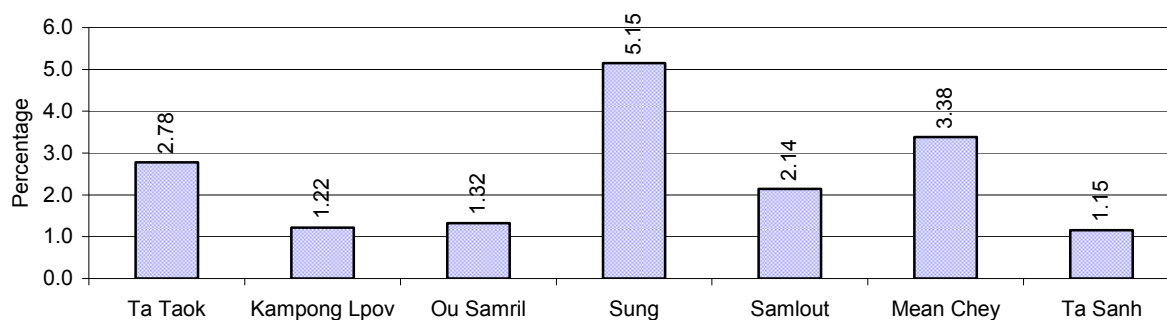

Note: Calculated as a percentage of the total number of families in each commune

6.3 Women's involvement over 3 years

Description	2006 %	2007 %	2008	
			%	Number
People participating in civil society	2%	2%	2%	684 person(s)
Women participating in civil society	1%	1%	1%	315 person(s)
People, 18-60 yrs, with uncertain/irregular jobs	0%	2%	5%	835 person(s)
Women, 18-60 yrs, with uncertain/irregular jobs	0%	1%	2%	414 person(s)

Note: Participation can be in NGOs, CBOs, credit groups, women's unions, parties and other civil society organizations. The first section is calculated as a percentage of the total population. The second section is calculated as a percentage of the total 18-60 year old population.

6.4 Percentage of Female Participants in Civil Society and of 18-60 year women with uncertain Jobs, by Commune, in 2008

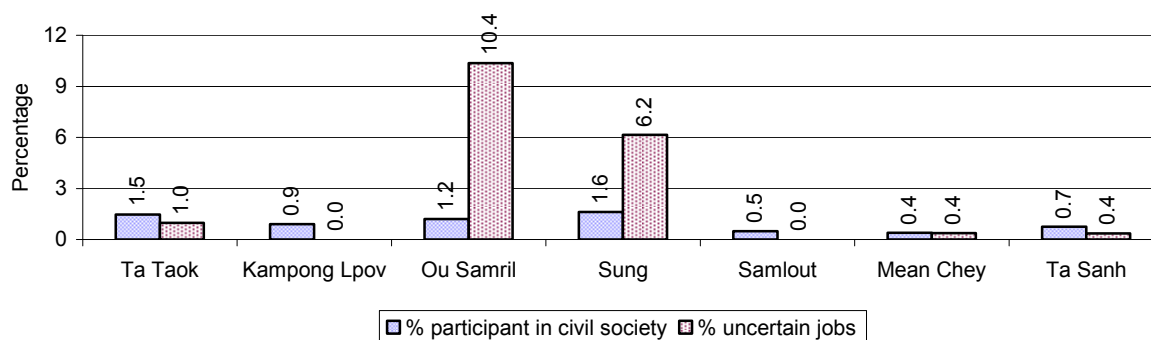

Note: Percentage of female participants in civil society is calculated as a percentage of the total population per commune. The percentage of 18-60 years old women with uncertain jobs is calculated as a percentage of the total 18-60 year old population per commune.

6.5 Female-headed Households over 3 years

Families with:	2006	2007	2008	
	%	%	%	Number
Households in which a woman is the family head	33%	27%	16%	1,210 families
Households in which a woman is the family head with children of less than 5 yrs	11%	8%	5%	353 families

Note: Calculated as a percentage of the total number of families

6.6 Percentage female-headed Households and with Children of less than 5 years old, by Commune, in 2008

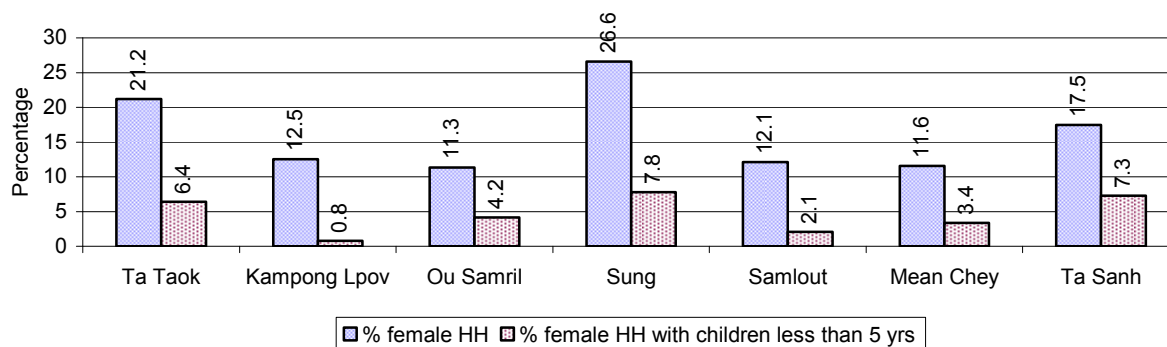

Note: Calculated as a percentage of the total number of families in each commune
HH: Headed Household

7 Indigenous People in the District

7.1 Ethnic Minorities in the District over 3 years

Race of indigenous	2006		2007		2008	
	# families	# population	# families	# population	# families	# population
Phnong	0 families	0 person(s)	112 families	436 person(s)	0 families	0 person(s)
Kouy	2 families	8 person(s)	1 families	4 person(s)	1 families	4 person(s)
Stieng	0 families	0 person(s)	0 families	0 person(s)	0 families	0 person(s)
Mil	0 families	0 person(s)	0 families	0 person(s)	0 families	0 person(s)
Kroal	0 families	0 person(s)	0 families	0 person(s)	0 families	0 person(s)
Thmorn	0 families	0 person(s)	0 families	0 person(s)	0 families	0 person(s)
Khaonh	100 families	433 person(s)	0 families	0 person(s)	0 families	0 person(s)
Tompuonn	4 families	16 person(s)	3 families	14 person(s)	3 families	14 person(s)
Charay	2 families	14 person(s)	2 families	14 person(s)	2 families	14 person(s)
Kroeung	0 families	0 person(s)	1 families	1 person(s)	1 families	2 person(s)
Kavet	0 families	0 person(s)	0 families	0 person(s)	0 families	0 person(s)
Saouch	0 families	0 person(s)	0 families	0 person(s)	0 families	0 person(s)
Lun	0 families	0 person(s)	0 families	0 person(s)	0 families	0 person(s)
Kachak	0 families	0 person(s)	1 families	1 person(s)	1 families	1 person(s)
Praov	0 families	0 person(s)	0 families	0 person(s)	0 families	0 person(s)
Others	100 families	433 person(s)	3 families	3 person(s)	127 families	475 person(s)
Total	208 families	904 person(s)	123 families	37 person(s)	135 families	510 person(s)

Note: "Others" refer to other ethnic groups which are not listed.

7.2 Other Minorities in the District over 3 years

Minority	2006		2007		2008	
	# families	# population	# families	# population	# families	# population
Khmer Islamic	9 families	50 person(s)	12 families	60 person(s)	12 families	59 person(s)
Vietnamese	1 families	1 person(s)	0 families	0 person(s)	0 families	0 person(s)
Laos	3 families	18 person(s)	1 families	5 person(s)	1 families	5 person(s)

Note: Number of indigenous and minority population are additional data, so some village may not recorded.

SECTION C: PLANS AND PROJECTS

8 Priorities and Plans

8.1 Priorities of Commune Councils for 2009 in the District by Sector

The District Priority Activity Matrix (DPAM) data are taken from the CDPD. The DPAM is used for the District Integration Workshop (DIW), to show what kind of projects the commune has proposed in their Commune Investment Plan (CIP) for 2009. Donors, departments and other agencies then consider which projects they want to support and which projects they are not interested in. This results in Temporary Agreements between the Commune Council and the Supporter (NGO, Department, private donor, etc), as shown in table 8.2

No.	Project Name	Ta Taok	Kampong Lpov	Ou Samril	Sung	Samlout	Mean Chey	Ta Sanh	Req.Project
		20901	20902	20903	20904	20905	20906	20907	Total
Economic									
1	Compost fertilizer training			4 training					1
2	Chemical and pesticide application training				6 training		11 training		3
3	Vegetable growing training			9 training					1
4	Fruit tree cultivation training							7 training	1
5	Mixed farming system training	9 training				6 training	6 training		3
6	Upland cropping training			9 training					1
7	Hybrid technique training						10 training		1
8	Crop variety demos training				6 training				1
9	Corn cultivation demonstration							5 training	1
10	Animal vaccination request	2 training		9 village	290 Head				4
11	Village veterinary training	3 training		9 training		3 training	6 training		4
12	Animal raising training			9 training	6 training				2
13	Agriculture association activation			9 place					2
14	Rice seed request		22 T	5 T			2 T		3
15	Fruit trees seedling request			5000 Tree	3000 Tree				2
16	Calf for raising request		110 Head	92 Head			50 Head		3
17	Sow for raising request		150 Head	45 Head			30 Head		3
18	Vegetable seeds request		10340 Tree	5 T	1000 sac		20000 Tree		9
19	Chicken request		4500 Head						1
20	Livestock raising request				1000 Head				1
21	Family fish pond construction					68 place			1
22	Fish raising training			9 training			6 place		2
23	Fish fingerling request			5000 Head		68 place	50000 Head		3
24	Road maintenance committee							9 person	1

District Data Book 2009: Development Plans and Projects

No.	Project Name	Ta Taok	Kampong Lpov	Ou Samril	Sung	Samlout	Mean Chey	Ta Sanh	Req.Project
		20901	20902	20903	20904	20905	20906	20907	Total
25			14560 m	7000 m	6000 m	15500 m	4000 m	10000 m	6
26		20000 m	15170 m	7 place	2544 m	20380 m		4000 m	6
27		46 place		6 place	27 place	57 place	4 place	6 place	16
28		100 m	105 m	8 place	100 m	1 place	4 m		14
29					8500 m			8 place	3
30			7000 m			5000 m	6000 m	4000 m	5
31			8 place					3 place	4
32			5000 m	500 m			400 m		3
33				3 place					1
34				3 place			4 m		2
35					2 place				1
36	Cash credit				50 Team	250 family	3 place		5
37	Agriculture tools credit							200 hoc	1
38	Crop seed credit							7500 Tree	2
39	Livestock bank	100 Head			50 Head	118 Head		180 Head	4
40	Development of natural tourism area	1 place		2 place				2 place	3
41				2 place					1
42	Electricity supply					1 set			1
43	Small-scale hydro-electricity construction	1 place							1
Social									
1	Family planning				6 Time	6 training			2
2	Antenatal care			9 training			2 place		2
3	Reproductive health awareness education				6 Time				1
4	HIV/AIDS awareness education		2 training		6 training	6 training	6 village		5
5	HIV/AIDS infected person assistance		103 person		12 person	323 family	25 person		8
6	HIV/AIDS orphan children assistance				5 person				1
7	HIV/AIDS days celebration				1 Time		1 place		2
8	Health/hygiene education for local people	9 training		9 training	5 time		6 place		4
9	Health education service at health center	3 training							1
10	Vitamin A provision campaign	3 training							1

District Data Book 2009: Development Plans and Projects

No.	Project Name	Ta Taok	Kampong Lpov	Ou Samril	Sung	Samlout	Mean Chey	Ta Sanh	Req.Project
		20901	20902	20903	20904	20905	20906	20907	Total
11	Children immunization provision	3 training	12 Time	9 village		12 time	6 village		5
12	Children and women vaccination			9 village	12 Month				2
13	Antenatal vaccination provision						6 village		1
14	Mobile health clinic provision			9 set					1
15	VHV training	3 training							1
16	Midwife strengthening/training	3 training		9 training				14 training	3
17	Emergency rescue skill training	3 training							1
18	VHV strengthening	3 training	6 training						3
19	TBA training				12 person				1
20	TBA equipment needs	9 person			12 person			14 person	3
21	Mosquito nets distribution/treatment	1 training	2 time		900 family	150 family	6 village	5200 mosqui-net	6
22	Malaria awareness education				6 Time				1
23	Mosquito larvae removal treatment						6 village		1
24	Health center drug supply	12 Month		1000 Piece					2
25	Patients transport mean improvement	1 car			12 Month				2
26	Maternal health care service activation/creation				910 person				1
27	Ferric tablet and Vitamin A distribution campaign			9 training					1
28	Deworming of school children				900 person				1
29	Latrine construction	589 toilet	156 toilet	396 toilet	300 toilet	510 toilet	352 place	1000 toilet	7
30	Sanitation education							10 training	1
31		1 building							1
32			1 building	1 place		1 place			3
33	KMeragppl;meFüa)aycMeraHTwks¥at					1300 Container	766 family		2
34	KMeragBag¼GagTwks¥attamRKYsar					1100 Jar			2
35				9 village					1

District Data Book 2009: Development Plans and Projects

No.	Project Name	Ta Taok	Kampong Lpov	Ou Samril	Sung	Samlout	Mean Chey	Ta Sanh	Req.Project
		20901	20902	20903	20904	20905	20906	20907	Total
36		10 place	10 well	9 village	21 place	20 well	10 place	7 well	7
37						1 place			1
38			8 Pond	4 place				3 place	3
39		3 place	17 well	7 place	3 place	7 place	10 place	5 well	7
40				9 place	1 place			3 Pond	4
41	Literacy class	9 place							1
42	Literacy teacher support	18 person					776 person	6 person	3
43	School building/furniture			3 place			5 place	12 schools	3
44	Junior high school construction		5 room	1 building				1 building	3
45	School renovation				2 building				1
46	School fence construction				500 m				1
47	Senior high school construction						1 building	1 building	2
48	School yard earth elevation				100 car				1
49	School office construction							5 building	1
50	School road construction/repair				4 place				1
51			20 room	3 building	15 room	1 building	1 building		5
52	Kindergarten school construction/repair	3 place		3 building	6 building			7 building	4
53	Pre-school teacher/kid keeper support	3 place							1
54	Kindergarten equipment provision	3 place						4 set	2
55	Motivating pupil's parents for school enrollment	9 training		9 training	6 training				3
56	Teacher/volunteer teacher need			8 person	5 person		10 person		3
57	Education for all dissemination	9 training							1
58	School materials support to poor pupils	2 time	8840 set		315 person	6 schools	6 village	1500 person	10
59	Scholarship provision to poor pupils	65 person	12 Time	45 person			550 person		4
60	Dormitory construction for teacher/pupils	1 building							1
61	Unintelligent children training to avoid	3 Month		2 training					2

District Data Book 2009: Development Plans and Projects

No.	Project Name	Ta Taok	Kampong Lpov	Ou Samril	Sung	Samlout	Mean Chey	Ta Sanh	Req.Project
		20901	20902	20903	20904	20905	20906	20907	Total
	school dropped								
62	Pupils contest promotion				91 person				1
63	School dropped children data collection						6 village		1
64	Teacher/volunteer teacher training		25 person		12 Time				2
65	Cluster school formation/activation					3 building			1
66	School supporting committee formation/operation						5 place		1
67	School sport facilities/equipment project		1115 set			7 schools		10 schools	3
68	Youth moral education			9 training			10 training		2
69	Establish youth & children club		6 Team						1
70	Artificial limbs/handcart provision/repair		2 Time		43 person				2
71	Skill training for disabled person				22 person				1
72	Emergency relief						350 family		1
73	Emergency relief for the poor		35 person	40 family					2
74	Khmer "Pinpeat" music skill training/provision		2 set					2 training	2
75	Construction and equipments provision for Buddhism temple		1 building					1 building	2
76	Gifts building construction							3 place	1
77	Buddhism religion dissemination		4 time						1
NREM									
1	Environmental awareness and law education		2 training	9 training	6 training	6 training	8 training	10 training	6
2	Fishery law education				6 training				1
3	Forestry law education	9 training	2 training	9 training	1 training			1 Time	5
4	Education on importance of the forests	9 training							1
5	Wildlife protection law education	9 training			1 training			10 training	3
6	Environmental poster installation							5 board	1
7	Establishment of NREM protection community							2 Team	1
8	NREM education campaign	9 training		9 training					2
9	NREM strengthening	9 training							1
10	Forestry protection poster setting up				6 board				1

District Data Book 2009: Development Plans and Projects

No.	Project Name	Ta Taok	Kampong Lpov	Ou Samril	Sung	Samlout	Mean Chey	Ta Sanh	Req.Project
		20901	20902	20903	20904	20905	20906	20907	Total
11	Tree plantation project					1800 Tree			1
12	Establishment of tree nursery					6 place			2
13	Organizing tree planting day		1 training			1351 family			2
14	Illegal fishing prevention	9 training				6 training			2
15	Community forestry activities support					6 place	3 place		3
Administration and Security									
1	Civil registration encouragement	2 training			1 Course/year				2
2	CC capacity strengthening		2 training			2 training			3
3	Good governance training		5 training						1
4	Facilitation skills training				2 training				1
5	Conflict resolution training					1 Team			1
6	Human rights committee meeting							1 training	1
7	Local planning system strengthening							1 training	1
8	Village/commune data collection strengthening							1 Time	1
9	Commune office construction/renovation		1 building	1 building	1 building		1 building	1 building	5
10	Major equipment to support commune administration		1 set						1
11	Commune office furniture				3 set				1
12	Office supply for commune admin operation		1 set	1 place			1 set		4
13	Minor construction work of commune office		2 building						1
14	Land law dissemination	9 training	2 training	9 training			10 training	8 training	6
15	Provision of land titles/certificates	3 time	1300 Copies			300 family	851 family		4
16	Land registration dissemination/enforcement	9 training							1
17	Disorder housing settlement prevention					6 training			1
18	People guard activities formation/strengthening				6 Team	3 Team			2
19	Drug and related law education	9 training							1

District Data Book 2009: Development Plans and Projects

No.	Project Name	Ta Taok	Kampong Lpov	Ou Samril	Sung	Samlout	Mean Chey	Ta Sanh	Req.Project
		20901	20902	20903	20904	20905	20906	20907	Total
20	Gambling control/elimination activation					2 Time	6 training		2
21	Gangs gathering educated for local security				1 training	12 Month			2
22	Drug business/use prevention					12 Month			1
23	Abused/violated/illegal acts quelled activation				1 training				1
24	Police post construction/renovation				1 building				1
25	Temporary dwellers management/control				6 training				1
26	Local police capacity building/strengthening							3 training	1
27	Identification card issued			500 person					1
28	Demining project	12 Month	210 ha	1 ha	2 ha	2400 m2	15 ha	1500 ha	30
29	Mine and UXO awareness education	12 Month	3 training		6 training				3
30	Law/regulation dissemination				6 training				1
31	Human right and related law education	9 training				6 training			2
32	Penal and civil law dissemination	9 training							1
33	Water pump group establishment		800 m						2
34	Dead relief community formation				6 Team				1
Gender									
1	Gender mainstreaming concept training	9 training							1
2	Women role in development strengthening/dissemination					3 training		3 training	2
3	Gender and child rights dissemination	7 training							1
4	Women & Children FP strengthening				1 training	1 training			2
5	Women capacity building for social participation			6 training	6 training	4 training			4
6	Women leadership strengthening/capacity building			6 training			10 training		2
7	Gender capacity building study tour							3 Time	1
8	Woman and children's rights dissemination	9 training		6 training	6 training		12 training	3 training	6
9	Women and men roles/rights dissemination		3 training						1
10	Women international day organizing							1 training	1
11	Children's international day celebration				1 Time	1 time	5 place		3

District Data Book 2009: Development Plans and Projects

No.	Project Name	Ta Taok	Kampong Lpov	Ou Samril	Sung	Samlout	Mean Chey	Ta Sanh	Req.Project
		20901	20902	20903	20904	20905	20906	20907	Total
12	Women/children rights alleviation support	9 training	2 time					3 training	3
13	Women vocational training	9 training		6 training				3 training	3
14	Food cooking/processing skill training						3 Team		1
15	Law against domestic violence dissemination	9 training	6 training		6 training	150 family	10 training	8 training	6
16	Alcohol reduction education		4 training				6 training		2
17	Law against trafficking dissemination	9 training	5 training		6 training			5 training	4
18	Swindle trick of broker prevention education	9 training			5 case				2
19	Child protection network formation/strengthening						12 training		1
20	Sexual violence/harassment protection law dissemination	12 Month							1

Source: CDPD – District Priority Matrix

8.2 Temporary Agreements by Commune, for 2009²

At the District Integration Workshop (DIW) the Supporters (donors, agencies, private donors, NGOs, etc.) identify which projects/activities they would like to support or they put forward their own projects to be implemented in a particular commune. Once there is agreement between Commune Councils and Supporters on specific projects a **Temporary Agreement** is signed by the commune and the Supporter to show their mutual commitment to the identified projects/activities.

It is important to keep in mind that such Temporary Agreements do not necessarily result in implementation.

8.2.1 Temporary Agreements for 2009 as per DIW 2008 for Commune: Ta Taok

Commune GIS	Commune	Temporary Agreements				Supporter	Funding Source	Listed in CIP befor DIW
		Project Name	Quantity	Unit	Est.Cost (K.Riels)			
Economic								
20901	Ta Taok	Mixed farming system training	1	training	184	Vulendture for Held		✓
Social								
20901	Ta Taok		12	time	440	World Vision International - Cambodia		□
20901	Ta Taok	Children immunization provision	12	Month	10000	Department of Health		✓
20901	Ta Taok	School materials support to poor pupils	12	Line	2400	Operation des Enfants Battambang		✓
20901	Ta Taok	Health/hygiene education for local people	12	Month	10000	Department of Health		✓
20901	Ta Taok	Vitamin A provision campaign	12	Month	10000	Department of Health		✓
20901	Ta Taok	Mosquito nets distribution/treatment	12	Month	6000	Department of Health		✓
20901	Ta Taok	Midwife strengthening/training	12	Month	650	Department of Health		✓
20901	Ta Taok		3	training	10736	Action Collection Team Fishory		□
20901	Ta Taok		11	person	2000	Operation des Enfants Battambang		□
20901	Ta Taok	Vitamin A provision campaign	2	Time	1600	World Vision International - Cambodia		✓
20901	Ta Taok		12	Time	4800	World Vision International - Cambodia		□
20901	Ta Taok		12	Month	500	Operation des Enfants Battambang		□

² Not all the data from the CDPD has been translated to English, this has resulted in some cells in the TA tables being blank.

District Data Book 2009: Development Plans and Projects

Commune GIS	Commune	Temporary Agreements				Supporter	Funding Source	Listed in CIP before DIW
		Project Name	Quantity	Unit	Est.Cost (K.Riels)			
20901	Ta Taok		12	Month	12000	Department of Health		<input type="checkbox"/>
20901	Ta Taok		1	training	800	Department of Health		<input type="checkbox"/>
20901	Ta Taok		12	Month	500	Operation des Enfants Battambang		<input type="checkbox"/>
20901	Ta Taok		12	Month	20000	Department of Health		<input type="checkbox"/>
20901	Ta Taok		12	Month	10000	Department of Health		<input type="checkbox"/>
20901	Ta Taok		12	Month	10000	Department of Health		<input type="checkbox"/>
20901	Ta Taok		12	Month	12000	Department of Health		<input type="checkbox"/>
20901	Ta Taok		12	Month	6000	Department of Health		<input type="checkbox"/>
20901	Ta Taok		12	Month	8000	Department of Health		<input type="checkbox"/>
NREM								
20901	Ta Taok		6	training	5672	Vulendture for Held		<input type="checkbox"/>
20901	Ta Taok		1	time	520	Department of Environment		<input type="checkbox"/>
Administration and Security								
20901	Ta Taok		1	Team	500	Khmer Community Development Associasion		<input type="checkbox"/>
20901	Ta Taok		12	Month	4000	Khmer Community Development Associasion		<input type="checkbox"/>
20901	Ta Taok		12	Month	61200	Khmer Community Development Associasion		<input type="checkbox"/>
20901	Ta Taok		1	place	7200	Khmer Community Development Associasion		<input type="checkbox"/>
20901	Ta Taok	Demining project	33	ha	15000	Cambodian Mine Action Center		✓
20901	Ta Taok	Mine and UXO awareness education	5000	person	7500	Cambodian Mine Action Center		✓
20901	Ta Taok		1	Team	16000	Khmer Community Development Associasion		<input type="checkbox"/>
Gender								
20901	Ta Taok	Women vocational training	4	person	2400	Department of Women		✓
20901	Ta Taok	Gender mainstreaming concept training	2	person	100	Department of Women		✓

8.2.2 Temporary Agreements for 2009 as per DIW 2008 for Commune: Kampong Lpov

Commune GIS	Commune	Temporary Agreements				Supporter	Funding Source	Listed in CIP before DIW
		Project Name	Quantity	Unit	Est.Cost (K.Riels)			
Economic								
20902	Kampong Lpov		7	person	240	Caritas Cambodia		<input type="checkbox"/>
20902	Kampong Lpov		6	km	19200	Department of Rural Development		<input type="checkbox"/>
20902	Kampong Lpov		3	person	900	Caritas Cambodia		<input type="checkbox"/>
20902	Kampong Lpov		2	person	800	Caritas Cambodia		<input type="checkbox"/>
20902	Kampong Lpov		3	Head	4200	Caritas Cambodia		<input type="checkbox"/>
20902	Kampong Lpov		3	person	72	Caritas Cambodia		<input type="checkbox"/>
20902	Kampong Lpov		1	time	160	Caritas Cambodia		<input type="checkbox"/>
20902	Kampong Lpov		7	person	240	Caritas Cambodia		<input type="checkbox"/>
20902	Kampong Lpov		6	person	360	Buddhist For Development		<input type="checkbox"/>
20902	Kampong Lpov		16	person	384	Caritas Cambodia		<input type="checkbox"/>
20902	Kampong Lpov		4	person	192	Caritas Cambodia		<input type="checkbox"/>
20902	Kampong Lpov		7	Time	280	Caritas Cambodia		<input type="checkbox"/>
20902	Kampong Lpov		3	person	240	Caritas Cambodia		<input type="checkbox"/>
20902	Kampong Lpov		1	time	360	Caritas Cambodia		<input type="checkbox"/>
20902	Kampong Lpov		1	person	320	Caritas Cambodia		<input type="checkbox"/>
20902	Kampong		3	person	168	Caritas Cambodia		<input type="checkbox"/>

District Data Book 2009: Development Plans and Projects

Commune GIS	Commune	Temporary Agreements				Supporter	Funding Source	Listed in CIP before DIW
		Project Name	Quantity	Unit	Est.Cost (K.Riels)			
	Lpov							
20902	Kampong Lpov		1	time	240	World Vision International - Cambodia		<input type="checkbox"/>
20902	Kampong Lpov		12	person	2200	Caritas Cambodia		<input type="checkbox"/>
20902	Kampong Lpov		1	training	960	World Vision International - Cambodia		<input type="checkbox"/>
20902	Kampong Lpov		1	Line	25000	World Vision International - Cambodia		✓
20902	Kampong Lpov		1	training	1600	World Vision International - Cambodia		<input type="checkbox"/>
20902	Kampong Lpov		12	Month	1712	World Vision International - Cambodia		<input type="checkbox"/>
20902	Kampong Lpov		12	person	220	Caritas Cambodia		<input type="checkbox"/>
20902	Kampong Lpov		12	Month	5840	World Vision International - Cambodia		<input type="checkbox"/>
Social								
20902	Kampong Lpov		1	time	3064	World Vision International - Cambodia		<input type="checkbox"/>
20902	Kampong Lpov		1	building	60000	World Vision International - Cambodia		<input type="checkbox"/>
20902	Kampong Lpov	School materials support to poor pupils	12	Month	6800	World Vision International - Cambodia		✓
20902	Kampong Lpov		1	time	960	World Vision International - Cambodia		<input type="checkbox"/>
20902	Kampong Lpov	Mosquito nets distribution/treatment	12	Month	12000	Department of Health		✓
20902	Kampong Lpov	HIV/AIDS infected person assistance	1	time	6000	Department of Health		✓
20902	Kampong Lpov		1	time	400	World Vision International - Cambodia		<input type="checkbox"/>
20902	Kampong Lpov		1	Team	3704	World Vision International - Cambodia		<input type="checkbox"/>

District Data Book 2009: Development Plans and Projects

Commune GIS	Commune	Temporary Agreements				Supporter	Funding Source	Listed in CIP before DIW
		Project Name	Quantity	Unit	Est.Cost (K.Riels)			
20902	Kampong Lpov	Teacher/volunteer teacher training	1	training	1600	World Vision International - Cambodia		✓
20902	Kampong Lpov		1	time	1520	World Vision International - Cambodia		□
20902	Kampong Lpov		1	time	480	World Vision International - Cambodia		□
20902	Kampong Lpov		1	building	48000	World Vision International - Cambodia		□
20902	Kampong Lpov	Establish youth & children club	1	training	480	World Vision International - Cambodia		✓
20902	Kampong Lpov	Latrine construction	40	toilet	10400	World Vision International - Cambodia		✓
20902	Kampong Lpov		1	place	8000	Caritas Cambodia		✓
20902	Kampong Lpov	Children immunization provision	12	Time	5200	World Vision International - Cambodia		✓
20902	Kampong Lpov		1	time	240	World Vision International - Cambodia		□
20902	Kampong Lpov		1	time	800	World Vision International - Cambodia		□
20902	Kampong Lpov		2	class	2880	World Vision International - Cambodia		□
20902	Kampong Lpov		1	time	1092	World Vision International - Cambodia		□
20902	Kampong Lpov		1	time	1156	World Vision International - Cambodia		□
20902	Kampong Lpov		50	Container	400	World Vision International - Cambodia		□
20902	Kampong Lpov		1	training	800	World Vision International - Cambodia		□
20902	Kampong Lpov	School sport facilities/equipment project	1	time	1200	World Vision International - Cambodia		✓
20902	Kampong Lpov		1	training	816	Department of Health		□

District Data Book 2009: Development Plans and Projects

Commune GIS	Commune	Temporary Agreements				Supporter	Funding Source	Listed in CIP before DIW
		Project Name	Quantity	Unit	Est.Cost (K.Riels)			
20902	Kampong Lpov		12	Month	6000	Department of Health		<input type="checkbox"/>
20902	Kampong Lpov		2	Time	5000	World Vision International - Cambodia		<input type="checkbox"/>
20902	Kampong Lpov		12	Month	10000	Department of Health		<input type="checkbox"/>
20902	Kampong Lpov		12	Month	10000	Department of Health		<input type="checkbox"/>
20902	Kampong Lpov		12	Month	10000	Department of Health		<input type="checkbox"/>
20902	Kampong Lpov		1	time	240	World Vision International - Cambodia		<input type="checkbox"/>
20902	Kampong Lpov		12	Month	12000	Department of Health		<input type="checkbox"/>
20902	Kampong Lpov		12	Month	8000	Department of Health		<input type="checkbox"/>
20902	Kampong Lpov		1	training	653	Department of Health		<input type="checkbox"/>
20902	Kampong Lpov		1	training	620	World Vision International - Cambodia		<input type="checkbox"/>
20902	Kampong Lpov		12	Time	11300	World Vision International - Cambodia		<input type="checkbox"/>
20902	Kampong Lpov		12	Time	3360	World Vision International - Cambodia		<input type="checkbox"/>
20902	Kampong Lpov		2	training	1300	World Vision International - Cambodia		<input type="checkbox"/>
20902	Kampong Lpov		2	training	644	World Vision International - Cambodia		<input type="checkbox"/>
20902	Kampong Lpov		12	Month	20000	Department of Health		<input type="checkbox"/>
20902	Kampong Lpov		12	family	2116	Operation des Enfants Battambang		<input type="checkbox"/>
20902	Kampong Lpov		1	time	1408	World Vision International - Cambodia		<input type="checkbox"/>

District Data Book 2009: Development Plans and Projects

Commune GIS	Commune	Temporary Agreements				Supporter	Funding Source	Listed in CIP before DIW
		Project Name	Quantity	Unit	Est.Cost (K.Riels)			
20902	Kampong Lpov	Children immunization provision	12	Month	10000	Department of Health		✓
20902	Kampong Lpov		6	Time	9600	World Vision International - Cambodia		<input type="checkbox"/>
20902	Kampong Lpov		12	Month	10000	Department of Health		<input type="checkbox"/>
20902	Kampong Lpov		12	Time	2027	World Vision International - Cambodia		<input type="checkbox"/>
20902	Kampong Lpov		12	Month	880	Operation des Enfants Battambang		<input type="checkbox"/>
20902	Kampong Lpov		12	Month	880	Operation des Enfants Battambang		<input type="checkbox"/>
20902	Kampong Lpov		12	Month	880	Operation des Enfants Battambang		<input type="checkbox"/>
20902	Kampong Lpov		9	Month	5352	Operation des Enfants Battambang		<input type="checkbox"/>
Administration and Security								
20902	Kampong Lpov	CC capacity strengthening	19	person	1716	Buddhist For Development		✓
20902	Kampong Lpov		2	person	100	Department of Women		<input type="checkbox"/>
20902	Kampong Lpov		7	person	240	Caritas Cambodia		<input type="checkbox"/>
Gender								
20902	Kampong Lpov	Law against domestic violence dissemination	12	Month	12000	Buddhist For Development		✓
20902	Kampong Lpov		1	time	2400	World Vision International - Cambodia		<input type="checkbox"/>
20902	Kampong Lpov		1	time	8000	World Vision International - Cambodia		<input type="checkbox"/>
20902	Kampong Lpov		1	time	1000	World Vision International - Cambodia		<input type="checkbox"/>
20902	Kampong Lpov		1	time	640	World Vision International - Cambodia		<input type="checkbox"/>

8.2.3 Temporary Agreements for 2009 as per DIW 2008 for Commune: Ou Samril

Commune GIS	Commune	Temporary Agreements				Supporter	Funding Source	Listed in CIP befor DIW
		Project Name	Quantity	Unit	Est.Cost (K.Riels)			
Economic								
20903	Ou Samril		1	time	2280	Cambodian Vision in Development		<input type="checkbox"/>
20903	Ou Samril		1	time	400	Cambodian Vision in Development		<input type="checkbox"/>
20903	Ou Samril		1	Team	12800	Cambodian Vision in Development		<input type="checkbox"/>
20903	Ou Samril	Calf for raising request	6	Head	8000	Cambodian Vision in Development		✓
Social								
20903	Ou Samril		12	Month	12000	Department of Health		<input type="checkbox"/>
20903	Ou Samril	Children immunization provision	12	Month	10000	Department of Health		✓
20903	Ou Samril	Children and women vaccination	12	Month	10000	Department of Health		✓
20903	Ou Samril	Ferric tablet and Vitamin A distribution campaign	2	Time	960	World Vision International - Cambodia		✓
20903	Ou Samril	Midwife strengthening/training	1	training	816	Department of Health		✓
20903	Ou Samril	Antenatal care	12	Month	6000	Department of Health		✓
20903	Ou Samril		12	Month	8400	World Vision International - Cambodia		<input type="checkbox"/>
20903	Ou Samril		4	Time	6400	World Vision International - Cambodia		<input type="checkbox"/>
20903	Ou Samril		12	Month	8000	Department of Health		<input type="checkbox"/>
20903	Ou Samril		12	Month	12000	Department of Health		<input type="checkbox"/>
20903	Ou Samril		12	Month	10000	Department of Health		<input type="checkbox"/>
20903	Ou Samril		12	Month	10000	Department of Health		<input type="checkbox"/>
20903	Ou Samril		12	Month	20000	Department of Health		<input type="checkbox"/>
20903	Ou Samril		1	time	6000	Department of Health		<input type="checkbox"/>
20903	Ou Samril		1	training	900	Department of Health		<input type="checkbox"/>
20903	Ou Samril		1	time	1960	Cambodian Vision in Development		<input type="checkbox"/>
20903	Ou Samril		1	time	4800	Cambodian Vision in Development		<input type="checkbox"/>

Commune GIS	Commune	Temporary Agreements				Supporter	Funding Source	Listed in CIP before DIW
		Project Name	Quantity	Unit	Est.Cost (K.Riels)			
20903	Ou Samril		1	time	800	Cambodian Vision in Development		<input type="checkbox"/>
20903	Ou Samril		1	time	1680	Cambodian Vision in Development		<input type="checkbox"/>
20903	Ou Samril		12	Month	10000	Department of Health		<input type="checkbox"/>
Administration and Security								
20903	Ou Samril		24	Time	1000	Cambodian Mine Action Center		<input type="checkbox"/>
20903	Ou Samril		1440	person	1000	Cambodian Mine Action Center		<input type="checkbox"/>
Gender								
20903	Ou Samril		2	person	100	Department of Women		<input type="checkbox"/>

8.2.4 Temporary Agreements for 2009 as per DIW 2008 for Commune: Sung

Commune GIS	Commune	Temporary Agreements				Supporter	Funding Source	Listed in CIP before DIW
		Project Name	Quantity	Unit	Est.Cost (K.Riels)			
Economic								
20904	Sung		1	time	800	World Vision International - Cambodia		<input type="checkbox"/>
20904	Sung		8	km	25600	Department of Rural Development		<input type="checkbox"/>
20904	Sung		2	km	48000	World Vision International - Cambodia		<input type="checkbox"/>
20904	Sung		1	time	5840	World Vision International - Cambodia		<input type="checkbox"/>
20904	Sung		5	family	240	World Vision International - Cambodia		<input type="checkbox"/>
20904	Sung		1	time	1712	World Vision International - Cambodia		<input type="checkbox"/>
20904	Sung		1	training	1600	World Vision International - Cambodia		<input type="checkbox"/>
20904	Sung	Chemical and pesticide application training	1	training	400	Maddox, Jolie, Pitt Foundation		✓

District Data Book 2009: Development Plans and Projects

Commune GIS	Commune	Temporary Agreements				Supporter	Funding Source	Listed in CIP before DIW
		Project Name	Quantity	Unit	Est.Cost (K.Riels)			
20904	Sung		1	time	1092	World Vision International - Cambodia		<input type="checkbox"/>
20904	Sung		1	time	480	World Vision International - Cambodia		<input type="checkbox"/>
20904	Sung		1	time	240	World Vision International - Cambodia		<input type="checkbox"/>
20904	Sung	Livestock raising request	150	Head	3000	Maddox, Jolie, Pitt Foundation		✓
20904	Sung	Animal vaccination request	50	Head	400	Maddox, Jolie, Pitt Foundation		✓
20904	Sung	Cash credit	5	family	6000	Maddox, Jolie, Pitt Foundation		✓
20904	Sung	Fruit trees seedling request	100	Tree	800	Maddox, Jolie, Pitt Foundation		✓
20904	Sung	Animal raising training	3	training	1200	Maddox, Jolie, Pitt Foundation		✓
Social								
20904	Sung	Teacher/volunteer teacher need	4	person	1600	World Vision International - Cambodia		✓
20904	Sung		1	training	960	World Vision International - Cambodia		<input type="checkbox"/>
20904	Sung	TBA equipment needs	1	training	1020	Department of Health		✓
20904	Sung		2	well	8000	World Vision International - Cambodia		<input type="checkbox"/>
20904	Sung	Latrine construction	50	family	16000	Maddox, Jolie, Pitt Foundation		✓
20904	Sung		50	Container	400	World Vision International - Cambodia		<input type="checkbox"/>
20904	Sung		12	Month	4800	World Vision International - Cambodia		<input type="checkbox"/>
20904	Sung		1	room	16000	World Vision International - Cambodia		<input type="checkbox"/>
20904	Sung		50	toilet	13000	World Vision International - Cambodia		<input type="checkbox"/>
20904	Sung		6	Time	9600	World Vision International - Cambodia		<input type="checkbox"/>
20904	Sung		1	training	800	World Vision International - Cambodia		<input type="checkbox"/>
20904	Sung	School yard earth elevation	1	time	12000	Maddox, Jolie, Pitt Foundation		✓
20904	Sung	School renovation	1	building	20000	Maddox, Jolie, Pitt Foundation		✓

District Data Book 2009: Development Plans and Projects

Commune GIS	Commune	Temporary Agreements				Supporter	Funding Source	Listed in CIP before DIW
		Project Name	Quantity	Unit	Est.Cost (K.Riels)			
20904	Sung	Motivating pupil's parents for school enrollment	1	training	400	Maddox, Jolie, Pitt Foundation		✓
20904	Sung	Kindergarten school construction/repair	1	time	960	World Vision International - Cambodia		✓
20904	Sung		1	place	7200	Maddox, Jolie, Pitt Foundation		✓
20904	Sung		3	place	3000	Maddox, Jolie, Pitt Foundation		✓
20904	Sung	Children and women vaccination	12	Month	10000	Department of Health		✓
20904	Sung	Mosquito nets distribution/treatment	100	family	1000	Maddox, Jolie, Pitt Foundation		✓
20904	Sung	Health/hygiene education for local people	5	Time	1000	Maddox, Jolie, Pitt Foundation		✓
20904	Sung	Malaria awareness education	5	Time	1000	Maddox, Jolie, Pitt Foundation		✓
20904	Sung		5	training	1000	Maddox, Jolie, Pitt Foundation		□
20904	Sung	School materials support to poor pupils	30	person	6800	World Vision International - Cambodia		✓
20904	Sung	Teacher/volunteer teacher training	1	training	1156	World Vision International - Cambodia		✓
20904	Sung	Family planning	12	Month	8000	Department of Health		✓
20904	Sung	HIV/AIDS days celebration	12	Month	12000	Department of Health		✓
20904	Sung	Deworming of school children	2	Time	880	World Vision International - Cambodia		✓
20904	Sung	TBA training	1	training	816	Department of Health		✓
20904	Sung		1	building	4800	World Vision International - Cambodia		□
20904	Sung		1	training	620	World Vision International - Cambodia		□
20904	Sung		1	time	1428	World Vision International - Cambodia		□
20904	Sung		12	Month	12000	Buddhist For Development		□
20904	Sung		50	family	400	Maddox, Jolie, Pitt Foundation		□
20904	Sung		12	Time	11300	World Vision International - Cambodia		□
20904	Sung		1	time	240	World Vision International - Cambodia		□
20904	Sung		1	class	2880	World Vision International -		□

District Data Book 2009: Development Plans and Projects

Commune GIS	Commune	Temporary Agreements				Supporter	Funding Source	Listed in CIP before DIW
		Project Name	Quantity	Unit	Est.Cost (K.Riels)			
						Cambodia		
20904	Sung		12	Time	3360	World Vision International - Cambodia		<input type="checkbox"/>
20904	Sung		1	set	3064	World Vision International - Cambodia		<input type="checkbox"/>
20904	Sung		1	time	1200	World Vision International - Cambodia		<input type="checkbox"/>
20904	Sung		1	training	400	World Vision International - Cambodia		<input type="checkbox"/>
20904	Sung		1	training	3704	World Vision International - Cambodia		<input type="checkbox"/>
20904	Sung		1	time	480	World Vision International - Cambodia		<input type="checkbox"/>
20904	Sung		1	time	1520	World Vision International - Cambodia		<input type="checkbox"/>
20904	Sung		4	Time	6400	World Vision International - Cambodia		<input type="checkbox"/>
20904	Sung		12	Month	10000	Department of Health		<input type="checkbox"/>
20904	Sung		12	Time	2027	World Vision International - Cambodia		<input type="checkbox"/>
20904	Sung		12	Month	2096	Operation des Enfants Battambang		<input type="checkbox"/>
20904	Sung		12	Month	699	Operation des Enfants Battambang		<input type="checkbox"/>
20904	Sung		12	Month	699	Operation des Enfants Battambang		<input type="checkbox"/>
20904	Sung		2	training	644	World Vision International - Cambodia		<input type="checkbox"/>
20904	Sung		2	training	1300	World Vision International - Cambodia		<input type="checkbox"/>
20904	Sung		13	family	2292	Operation des Enfants Battambang		<input type="checkbox"/>
20904	Sung		12	Month	10000	Department of Health		<input type="checkbox"/>
20904	Sung		1	training	800	Maddox, Jolie, Pitt Foundation		<input type="checkbox"/>

District Data Book 2009: Development Plans and Projects

Commune GIS	Commune	Temporary Agreements				Supporter	Funding Source	Listed in CIP before DIW
		Project Name	Quantity	Unit	Est.Cost (K.Riels)			
20904	Sung		12	Month	10000	Department of Health		<input type="checkbox"/>
20904	Sung		12	Month	20000	Department of Health		<input type="checkbox"/>
20904	Sung		12	Month	12000	Department of Health		<input type="checkbox"/>
20904	Sung		1	time	6000	Department of Health		<input type="checkbox"/>
20904	Sung		1	training	900	Department of Health		<input type="checkbox"/>
20904	Sung		1	training	816	Department of Health		<input type="checkbox"/>
20904	Sung		12	Month	6000	Department of Health		<input type="checkbox"/>
NREM								
20904	Sung	Forestry law education	1	training	400	Maddox, Jolie, Pitt Foundation		✓
20904	Sung	Fishery law education	1	training	400	Maddox, Jolie, Pitt Foundation		✓
20904	Sung	Environmental awareness and law education	1	training	400	Maddox, Jolie, Pitt Foundation		✓
Administration and Security								
20904	Sung		15	person	1856	Buddhist For Development		<input type="checkbox"/>
20904	Sung		6	person	360	Buddhist For Development		<input type="checkbox"/>
Gender								
20904	Sung		1	time	8000	World Vision International - Cambodia		<input type="checkbox"/>
20904	Sung		1	time	640	World Vision International - Cambodia		<input type="checkbox"/>
20904	Sung		1	Time	1120	World Vision International - Cambodia		<input type="checkbox"/>
20904	Sung	Children's international day celebration	1	time	2400	World Vision International - Cambodia		✓
20904	Sung		2	person	100	Department of Women		<input type="checkbox"/>
20904	Sung		7	person	2800	Department of Women		<input type="checkbox"/>

8.2.5 Temporary Agreements for 2009 as per DIW 2008 for Commune: Samlout

Commune GIS	Commune	Temporary Agreements				Supporter	Funding Source	Listed in CIP before DIW
		Project Name	Quantity	Unit	Est.Cost (K.Riels)			
Economic								
20905	Samlout		10	person	400	Caritas Cambodia		<input type="checkbox"/>
20905	Samlout		500	Tree	4240	Maddox, Jolie, Pitt Foundation		<input type="checkbox"/>
20905	Samlout		1	time	5840	World Vision International - Cambodia		<input type="checkbox"/>
20905	Samlout		6	person	360	Buddhist For Development		<input type="checkbox"/>
20905	Samlout		3	person	1200	Caritas Cambodia		<input type="checkbox"/>
20905	Samlout		5	person	7000	Caritas Cambodia		<input type="checkbox"/>
20905	Samlout		8	person	192	Caritas Cambodia		<input type="checkbox"/>
20905	Samlout		8	person	448	Caritas Cambodia		<input type="checkbox"/>
20905	Samlout		12	person	288	Caritas Cambodia		<input type="checkbox"/>
20905	Samlout		5	person	240	World Vision International - Cambodia		<input type="checkbox"/>
20905	Samlout		8	person	384	Caritas Cambodia		<input type="checkbox"/>
20905	Samlout		3	person	900	Caritas Cambodia		<input type="checkbox"/>
20905	Samlout		3	person	240	Caritas Cambodia		<input type="checkbox"/>
20905	Samlout		3	person	360	Caritas Cambodia		<input type="checkbox"/>
20905	Samlout		3	person	240	Caritas Cambodia		<input type="checkbox"/>
20905	Samlout		9	person	420	Caritas Cambodia		<input type="checkbox"/>
20905	Samlout		10	person	480	Caritas Cambodia		<input type="checkbox"/>
20905	Samlout		1	time	480	World Vision International - Cambodia		<input type="checkbox"/>
20905	Samlout	Village veterinary training	2	person	640	Caritas Cambodia		✓
20905	Samlout	Mixed farming system training	1	training	1600	World Vision International - Cambodia		✓
20905	Samlout		1	time	800	World Vision International - Cambodia		<input type="checkbox"/>
20905	Samlout		2400	m	20000	Maddox, Jolie, Pitt Foundation		✓
20905	Samlout	Village veterinary training	1	training	960	World Vision International -		✓

District Data Book 2009: Development Plans and Projects

Commune GIS	Commune	Temporary Agreements				Supporter	Funding Source	Listed in CIP before DIW
		Project Name	Quantity	Unit	Est.Cost (K.Riels)			
						Cambodia		
20905	Samlout		1	Line	40000	World Vision International - Cambodia		✓
20905	Samlout		1	training	1712	World Vision International - Cambodia		□
20905	Samlout	Village veterinary training	10	training	1200	Maddox, Jolie, Pitt Foundation		✓
20905	Samlout	Mixed farming system training	10	time	1200	Maddox, Jolie, Pitt Foundation		✓
20905	Samlout	Cash credit	50	family	60000	Maddox, Jolie, Pitt Foundation		✓
Social								
20905	Samlout		9	well	64800	Maddox, Jolie, Pitt Foundation		✓
20905	Samlout		1	time	1600	World Vision International - Cambodia		□
20905	Samlout		1	building	60000	World Vision International - Cambodia		□
20905	Samlout		3	place	3000	Maddox, Jolie, Pitt Foundation		✓
20905	Samlout		1	time	960	World Vision International - Cambodia		□
20905	Samlout	Mosquito nets distribution/treatment	500	family	2000	Maddox, Jolie, Pitt Foundation		✓
20905	Samlout		1	time	400	World Vision International - Cambodia		□
20905	Samlout		1	Team	3704	World Vision International - Cambodia		□
20905	Samlout	School sport facilities/equipment project	1	time	1200	World Vision International - Cambodia		✓
20905	Samlout		1	Team	480	World Vision International - Cambodia		□
20905	Samlout		1	building	60000	World Vision International - Cambodia		□

District Data Book 2009: Development Plans and Projects

Commune GIS	Commune	Temporary Agreements				Supporter	Funding Source	Listed in CIP before DIW
		Project Name	Quantity	Unit	Est.Cost (K.Riels)			
20905	Samlout	KMeragppl;meFüa)aycMeraHTwks¥at	800	Container	3200	Maddox, Jolie, Pitt Foundation		✓
20905	Samlout		1	training	800	World Vision International - Cambodia		□
20905	Samlout		2	building	320000	Maddox, Jolie, Pitt Foundation		✓
20905	Samlout	School materials support to poor pupils	1500	set	18000	Maddox, Jolie, Pitt Foundation		✓
20905	Samlout	School sport facilities/equipment project	1	time	5400	Maddox, Jolie, Pitt Foundation		✓
20905	Samlout		1	time	1092	World Vision International - Cambodia		□
20905	Samlout		1	time	1156	World Vision International - Cambodia		□
20905	Samlout	School materials support to poor pupils	1	time	12000	Maddox, Jolie, Pitt Foundation		✓
20905	Samlout	School materials support to poor pupils	40	set	9600	Maddox, Jolie, Pitt Foundation		✓
20905	Samlout		1	time	1520	World Vision International - Cambodia		□
20905	Samlout	Children immunization provision	12	Month	10000	Department of Health		✓
20905	Samlout		12	Time	4000	World Vision International - Cambodia		□
20905	Samlout	Family planning	12	Month	8000	Department of Health		✓
20905	Samlout	Mosquito nets distribution/treatment	1	time	6000	Department of Health		✓
20905	Samlout	Latrine construction	80	toilet	48000	Maddox, Jolie, Pitt Foundation		✓
20905	Samlout		12	Month	10000	Department of Health		□
20905	Samlout		7	person	2800	Department of Women		□
20905	Samlout		12	Month	1835	Operation des Enfants Battambang		□
20905	Samlout		1	time	240	World Vision International - Cambodia		□
20905	Samlout		1	training	620	World Vision International -		□

District Data Book 2009: Development Plans and Projects

Commune GIS	Commune	Temporary Agreements				Supporter	Funding Source	Listed in CIP before DIW
		Project Name	Quantity	Unit	Est.Cost (K.Riels)			
						Cambodia		
20905	Samlout	School materials support to poor pupils	1	time	6800	World Vision International - Cambodia		✓
20905	Samlout		12	Month	1835	Operation des Enfants Battambang		<input type="checkbox"/>
20905	Samlout		12	Month	10000	Department of Health		<input type="checkbox"/>
20905	Samlout		5	training	2000	Maddox, Jolie, Pitt Foundation		<input type="checkbox"/>
20905	Samlout		12	Month	10000	Department of Health		<input type="checkbox"/>
20905	Samlout		12	Month	10000	Department of Health		<input type="checkbox"/>
20905	Samlout		12	Month	20000	Department of Health		<input type="checkbox"/>
20905	Samlout		12	Month	12000	Department of Health		<input type="checkbox"/>
20905	Samlout		1	training	1020	Department of Health		<input type="checkbox"/>
20905	Samlout		1	training	816	Department of Health		<input type="checkbox"/>
20905	Samlout		12	Month	12000	Department of Health		<input type="checkbox"/>
20905	Samlout		1	person	8000	World Vision International - Cambodia		<input type="checkbox"/>
20905	Samlout		1	time	240	World Vision International - Cambodia		<input type="checkbox"/>
20905	Samlout		2	training	644	World Vision International - Cambodia		<input type="checkbox"/>
20905	Samlout		12	Time	2027	World Vision International - Cambodia		<input type="checkbox"/>
20905	Samlout		2	Time	800	World Vision International - Cambodia		<input type="checkbox"/>
20905	Samlout		1	time	1408	World Vision International - Cambodia		<input type="checkbox"/>
20905	Samlout		12	Month	1835	Operation des Enfants Battambang		<input type="checkbox"/>
20905	Samlout		4	Time	6432	World Vision International - Cambodia		<input type="checkbox"/>
20905	Samlout		12	Month	6000	Department of Health		<input type="checkbox"/>
20905	Samlout		1	person	3600	World Vision International - Cambodia		<input type="checkbox"/>

District Data Book 2009: Development Plans and Projects

Commune GIS	Commune	Temporary Agreements				Supporter	Funding Source	Listed in CIP before DIW
		Project Name	Quantity	Unit	Est.Cost (K.Riels)			
20905	Samlout		12	Time	3360	World Vision International - Cambodia		<input type="checkbox"/>
20905	Samlout	KMeragppl;meFüa)aycMeraHTwks¥at	50	Container	400	World Vision International - Cambodia		✓
20905	Samlout		12	Time	11300	World Vision International - Cambodia		<input type="checkbox"/>
20905	Samlout		12	Month	12000	Buddhist For Development		<input type="checkbox"/>
20905	Samlout		11	person	19412	Operation des Enfants Battambang		<input type="checkbox"/>
20905	Samlout		2	training	1300	World Vision International - Cambodia		<input type="checkbox"/>
NREM								
20905	Samlout	Community forestry activities support	5	place	2000	Maddox, Jolie, Pitt Foundation		✓
20905	Samlout		1	time	516	Department of Environment		<input type="checkbox"/>
20905	Samlout		1	time	3064	World Vision International - Cambodia		<input type="checkbox"/>
20905	Samlout	Environmental awareness and law education	5	training	10000	Maddox, Jolie, Pitt Foundation		✓
Administration and Security								
20905	Samlout		10	person	340	Caritas Cambodia		<input type="checkbox"/>
20905	Samlout		10	person	344	Caritas Cambodia		<input type="checkbox"/>
20905	Samlout	CC capacity strengthening	20	person	725	Buddhist For Development		✓
Gender								
20905	Samlout	Children's international day celebration	1	time	2400	World Vision International - Cambodia		✓
20905	Samlout	Women & Children FP strengthening	0	training	0	Maddox, Jolie, Pitt Foundation		✓
20905	Samlout		1	time	640	World Vision International - Cambodia		<input type="checkbox"/>
20905	Samlout		1	time	8000	World Vision International - Cambodia		<input type="checkbox"/>
20905	Samlout		10	person	340	Caritas Cambodia		<input type="checkbox"/>
20905	Samlout		2	person	100	Department of Women		<input type="checkbox"/>

Commune GIS	Commune	Temporary Agreements				Supporter	Funding Source	Listed in CIP before DIW
		Project Name	Quantity	Unit	Est.Cost (K.Riels)			
20905	Samlout		1	time	1120	World Vision International - Cambodia		<input type="checkbox"/>

8.2.6 Temporary Agreements for 2009 as per DIW 2008 for Commune: Mean Chey

Commune GIS	Commune	Temporary Agreements				Supporter	Funding Source	Listed in CIP befor DIW
		Project Name	Quantity	Unit	Est.Cost (K.Riels)			
Economic								
20906	Mean Chey	Calf for raising request	10	Head	8000	Cambodian Vision in Development		✓
20906	Mean Chey		2	training	800	Khmer Community Development Associasion		☐
20906	Mean Chey		6	person	1800	Caritas Cambodia		☐
20906	Mean Chey	Village veterinary training	3	training	1200	Maddox, Jolie, Pitt Foundation		✓
20906	Mean Chey	Vegetable seeds request	200	Tree	400	Cambodian Vision in Development		✓
20906	Mean Chey	Mixed farming system training	5	training	2000	Maddox, Jolie, Pitt Foundation		✓
20906	Mean Chey	Vegetable seeds request	1	T	2400	Maddox, Jolie, Pitt Foundation		✓
20906	Mean Chey		3	family	1800	Caritas Cambodia		☐
20906	Mean Chey		15	person	720	Caritas Cambodia		☐
20906	Mean Chey		5	person	2000	Caritas Cambodia		☐
20906	Mean Chey	Vegetable seeds request	100	Tree	800	Maddox, Jolie, Pitt Foundation		✓
20906	Mean Chey		10	set	800	Cambodian Vision in Development		☐
20906	Mean	Cash credit	5	family	6000	Maddox, Jolie, Pitt Foundation		✓

District Data Book 2009: Development Plans and Projects

Commune GIS	Commune	Temporary Agreements				Supporter	Funding Source	Listed in CIP before DIW
		Project Name	Quantity	Unit	Est.Cost (K.Riels)			
	Chey							
20906	Mean Chey		2	km	24000	World Vision International - Cambodia		<input type="checkbox"/>
20906	Mean Chey		1	Time	5840	World Vision International - Cambodia		<input type="checkbox"/>
20906	Mean Chey		5	family	240	World Vision International - Cambodia		<input type="checkbox"/>
20906	Mean Chey		1	time	7659	World Vision International - Cambodia		<input type="checkbox"/>
20906	Mean Chey	Chemical and pesticide application training	5	training	3000	Maddox, Jolie, Pitt Foundation		✓
20906	Mean Chey		1	time	800	World Vision International - Cambodia		<input type="checkbox"/>
20906	Mean Chey		5	training	2000	Maddox, Jolie, Pitt Foundation		<input type="checkbox"/>
20906	Mean Chey	Mixed farming system training	1	training	380	Vulendture for Held		✓
20906	Mean Chey		8	Head	11200	Caritas Cambodia		<input type="checkbox"/>
20906	Mean Chey		8	person	384	Caritas Cambodia		<input type="checkbox"/>
20906	Mean Chey		1	place	11200	Caritas Cambodia		<input type="checkbox"/>
20906	Mean Chey		1	time	480	World Vision International - Cambodia		<input type="checkbox"/>
20906	Mean Chey	Village veterinary training	1	training	960	World Vision International - Cambodia		✓
20906	Mean Chey	Mixed farming system training	1	training	1600	World Vision International - Cambodia		✓
20906	Mean Chey	Village veterinary training	4	person	640	Caritas Cambodia		✓
20906	Mean Chey		4	person	320	Caritas Cambodia		<input type="checkbox"/>
20906	Mean	Cash credit	1	Time	6560	Cambodian Vision in		✓

District Data Book 2009: Development Plans and Projects

Commune GIS	Commune	Temporary Agreements				Supporter	Funding Source	Listed in CIP before DIW
		Project Name	Quantity	Unit	Est.Cost (K.Riels)			
	Chey					Development		
20906	Mean Chey		1	place	10000	Caritas Cambodia		<input type="checkbox"/>
Social								
20906	Mean Chey		100	person	4000	Maddox, Jolie, Pitt Foundation		<input type="checkbox"/>
20906	Mean Chey		2	place	2000	Maddox, Jolie, Pitt Foundation		✓
20906	Mean Chey	Literacy teacher support	1	training	400	Maddox, Jolie, Pitt Foundation		✓
20906	Mean Chey		1	place	10800	Maddox, Jolie, Pitt Foundation		✓
20906	Mean Chey	School materials support to poor pupils	100	person	800	Maddox, Jolie, Pitt Foundation		✓
20906	Mean Chey	School dropped children data collection	1	training	400	Maddox, Jolie, Pitt Foundation		✓
20906	Mean Chey	Emergency relief	3	family	2800	Maddox, Jolie, Pitt Foundation		✓
20906	Mean Chey		18	person	840	Caritas Cambodia		<input type="checkbox"/>
20906	Mean Chey	KMeragppl;meFüa)aycMeraHTwks¥at	80	family	3200	Maddox, Jolie, Pitt Foundation		✓
20906	Mean Chey	Children immunization provision	12	village	4000	World Vision International - Cambodia		✓
20906	Mean Chey	School building/furniture	6	place	3064	World Vision International - Cambodia		✓
20906	Mean Chey	School materials support to poor pupils	6	village	6800	World Vision International - Cambodia		✓
20906	Mean Chey	Children immunization provision	12	Month	10000	Department of Health		✓
20906	Mean Chey	Mosquito nets distribution/treatment	1	time	6000	Department of Health		✓
20906	Mean Chey	Antenatal care	12	Month	6000	Department of Health		✓

District Data Book 2009: Development Plans and Projects

Commune GIS	Commune	Temporary Agreements				Supporter	Funding Source	Listed in CIP befor DIW
		Project Name	Quantity	Unit	Est.Cost (K.Riels)			
20906	Mean Chey	Antenatal vaccination provision	12	Month	10000	Department of Health		✓
20906	Mean Chey		6	village	1200	World Vision International - Cambodia		□
20906	Mean Chey	Latrine construction	60	place	15600	World Vision International - Cambodia		✓
20906	Mean Chey		11	family	19412	Operation des Enfants Battambang		□
20906	Mean Chey	Latrine construction	50	toilet	16000	Maddox, Jolie, Pitt Foundation		✓
20906	Mean Chey		1	time	1520	World Vision International - Cambodia		□
20906	Mean Chey		2	time	640	World Vision International - Cambodia		□
20906	Mean Chey		12	Month	2400	Cambodian Vision in Development		□
20906	Mean Chey		1	time	800	Cambodian Vision in Development		□
20906	Mean Chey		1	time	1680	Cambodian Vision in Development		□
20906	Mean Chey	HIV/AIDS infected person assistance	12	Month	12000	Department of Health		✓
20906	Mean Chey		12	Month	800	Operation des Enfants Battambang		□
20906	Mean Chey		2	time	3704	World Vision International - Cambodia		□
20906	Mean Chey		12	Month	12000	Department of Health		□
20906	Mean Chey		1	training	1020	Department of Health		□
20906	Mean Chey		1	training	816	Department of Health		□
20906	Mean Chey	School materials support to poor pupils	1	village	2324	Cambodian Vision in Development		✓

District Data Book 2009: Development Plans and Projects

Commune GIS	Commune	Temporary Agreements				Supporter	Funding Source	Listed in CIP before DIW
		Project Name	Quantity	Unit	Est.Cost (K.Riels)			
20906	Mean Chey		3	training	21476	Vulendture for Held		<input type="checkbox"/>
20906	Mean Chey		12	Month	10000	Department of Health		<input type="checkbox"/>
20906	Mean Chey		12	Month	10000	Department of Health		<input type="checkbox"/>
20906	Mean Chey		12	Month	10000	Department of Health		<input type="checkbox"/>
20906	Mean Chey		12	Month	800	Operation des Enfants Battambang		<input type="checkbox"/>
20906	Mean Chey		1	training	620	World Vision International - Cambodia		<input type="checkbox"/>
20906	Mean Chey		12	Time	11300	World Vision International - Cambodia		<input type="checkbox"/>
20906	Mean Chey		12	Time	3360	World Vision International - Cambodia		<input type="checkbox"/>
20906	Mean Chey		2	training	1300	World Vision International - Cambodia		<input type="checkbox"/>
20906	Mean Chey		2	training	644	World Vision International - Cambodia		<input type="checkbox"/>
20906	Mean Chey		12	Month	8000	Department of Health		<input type="checkbox"/>
20906	Mean Chey	School supporting committee formation/operation	1	place	1156	World Vision International - Cambodia		✓
20906	Mean Chey		12	Time	2072	World Vision International - Cambodia		<input type="checkbox"/>
20906	Mean Chey		2	training	2880	World Vision International - Cambodia		<input type="checkbox"/>
20906	Mean Chey		1	time	1600	World Vision International - Cambodia		<input type="checkbox"/>
20906	Mean Chey		1	building	8000	World Vision International - Cambodia		<input type="checkbox"/>
20906	Mean Chey		1	time	1200	World Vision International - Cambodia		<input type="checkbox"/>

District Data Book 2009: Development Plans and Projects

Commune GIS	Commune	Temporary Agreements				Supporter	Funding Source	Listed in CIP befor DIW
		Project Name	Quantity	Unit	Est.Cost (K.Riels)			
20906	Mean Chey		1	building	88000	World Vision International - Cambodia		<input type="checkbox"/>
20906	Mean Chey		12	Month	20000	Department of Health		<input type="checkbox"/>
20906	Mean Chey		1	time	400	World Vision International - Cambodia		<input type="checkbox"/>
20906	Mean Chey	School materials support to poor pupils	5	person	1200	Maddox, Jolie, Pitt Foundation		✓
20906	Mean Chey		1	time	480	World Vision International - Cambodia		<input type="checkbox"/>
20906	Mean Chey		10	person	600	Maddox, Jolie, Pitt Foundation		<input type="checkbox"/>
20906	Mean Chey		1	training	240	World Vision International - Cambodia		<input type="checkbox"/>
20906	Mean Chey		1	time	1408	World Vision International - Cambodia		<input type="checkbox"/>
20906	Mean Chey		12	Month	1487	Operation des Enfants Battambang		<input type="checkbox"/>
20906	Mean Chey		1	training	1200	World Vision International - Cambodia		<input type="checkbox"/>
20906	Mean Chey		2	time	760	World Vision International - Cambodia		<input type="checkbox"/>
NREM								
20906	Mean Chey		3	training	6000	Maddox, Jolie, Pitt Foundation		<input type="checkbox"/>
20906	Mean Chey		6	training	11344	Vulendture for Held		<input type="checkbox"/>
20906	Mean Chey		2	village	7408	Khmer Community Development Associasion		<input type="checkbox"/>
Administration and Security								
20906	Mean Chey		9	person	216	Caritas Cambodia		<input type="checkbox"/>
20906	Mean Chey		9	person	504	Caritas Cambodia		<input type="checkbox"/>

District Data Book 2009: Development Plans and Projects

Commune GIS	Commune	Temporary Agreements				Supporter	Funding Source	Listed in CIP before DIW
		Project Name	Quantity	Unit	Est.Cost (K.Riels)			
20906	Mean Chey		10	person	344	Caritas Cambodia		<input type="checkbox"/>
20906	Mean Chey		10	person	344	Caritas Cambodia		<input type="checkbox"/>
20906	Mean Chey		18	person	432	Caritas Cambodia		<input type="checkbox"/>
20906	Mean Chey		1	time	240	World Vision International - Cambodia		<input type="checkbox"/>
20906	Mean Chey		1	time	1092	World Vision International - Cambodia		<input type="checkbox"/>
20906	Mean Chey		10	person	400	Caritas Cambodia		<input type="checkbox"/>
20906	Mean Chey		4	person	320	Caritas Cambodia		<input type="checkbox"/>
20906	Mean Chey		4	person	480	Caritas Cambodia		<input type="checkbox"/>
20906	Mean Chey		6	person	360	Buddhist For Development		<input type="checkbox"/>
20906	Mean Chey		16	person	2564	Buddhist For Development		<input type="checkbox"/>
20906	Mean Chey		12	Month	12000	Buddhist For Development		<input type="checkbox"/>
20906	Mean Chey		4	time	13600	Khmer Community Development Association		<input type="checkbox"/>
20906	Mean Chey		10	person	344	Caritas Cambodia		<input type="checkbox"/>
Gender								
20906	Mean Chey	Children's international day celebration	6	place	2400	World Vision International - Cambodia		✓
20906	Mean Chey		1	time	1120	World Vision International - Cambodia		<input type="checkbox"/>
20906	Mean Chey		1	time	8000	World Vision International - Cambodia		<input type="checkbox"/>
20906	Mean	Law against domestic violence	2	person	100	Department of Women		✓

Commune GIS	Commune	Temporary Agreements				Supporter	Funding Source	Listed in CIP before DIW
		Project Name	Quantity	Unit	Est.Cost (K.Riels)			
	Chey	dissemination						
20906	Mean Chey	Woman and children's rights dissemination	1	training	640	World Vision International - Cambodia		✓

8.2.7 Temporary Agreements for 2009 as per DIW 2008 for Commune: Ta Sanh

Commune GIS	Commune	Temporary Agreements				Supporter	Funding Source	Listed in CIP before DIW
		Project Name	Quantity	Unit	Est.Cost (K.Riels)			
Economic								
20907	Ta Sanh		1	time	240	World Vision International - Cambodia		<input type="checkbox"/>
20907	Ta Sanh		2	time	800	World Vision International - Cambodia		<input type="checkbox"/>
20907	Ta Sanh		1	Team	2000	World Vision International - Cambodia		<input type="checkbox"/>
20907	Ta Sanh		2	time	480	World Vision International - Cambodia		<input type="checkbox"/>
20907	Ta Sanh		2	time	5840	World Vision International - Cambodia		<input type="checkbox"/>
20907	Ta Sanh		1	training	960	World Vision International - Cambodia		<input type="checkbox"/>
20907	Ta Sanh		1	place	28000	World Vision International - Cambodia		<input type="checkbox"/>
20907	Ta Sanh		1	time	23680	Cambodian Vision in Development		<input type="checkbox"/>
20907	Ta Sanh		3	person	140	Caritas Cambodia		<input type="checkbox"/>
20907	Ta Sanh		1	place	320	Caritas Cambodia		<input type="checkbox"/>
20907	Ta Sanh		1	person	80	Caritas Cambodia		<input type="checkbox"/>
20907	Ta Sanh		8	person	320	Caritas Cambodia		<input type="checkbox"/>
20907	Ta Sanh		5	person	240	Caritas Cambodia		<input type="checkbox"/>
20907	Ta Sanh	Agriculture tools credit	1	time	2688	Cambodian Vision in Development		✓

District Data Book 2009: Development Plans and Projects

Commune GIS	Commune	Temporary Agreements				Supporter	Funding Source	Listed in CIP befor DIW
		Project Name	Quantity	Unit	Est.Cost (K.Riels)			
20907	Ta Sanh		1	training	1600	World Vision International - Cambodia		<input type="checkbox"/>
20907	Ta Sanh		8	person	272	Caritas Cambodia		<input type="checkbox"/>
20907	Ta Sanh	Crop seed credit	12	Month	23680	Cambodian Vision in Development		✓
20907	Ta Sanh	Livestock bank	1	time	20000	Cambodian Vision in Development		✓
20907	Ta Sanh		4	person	96	Caritas Cambodia		<input type="checkbox"/>
20907	Ta Sanh		5	person	280	Caritas Cambodia		<input type="checkbox"/>
20907	Ta Sanh		8	person	276	Caritas Cambodia		<input type="checkbox"/>
20907	Ta Sanh		8	person	276	Caritas Cambodia		<input type="checkbox"/>
20907	Ta Sanh		5	person	120	Caritas Cambodia		<input type="checkbox"/>
20907	Ta Sanh		8100	m	25920	Department of Rural Development		✓
Social								
20907	Ta Sanh		12	Month	20000	Department of Health		<input type="checkbox"/>
20907	Ta Sanh		12	Month	6000	Department of Health		<input type="checkbox"/>
20907	Ta Sanh		12	Month	12000	Department of Health		<input type="checkbox"/>
20907	Ta Sanh		12	Month	10000	Department of Health		<input type="checkbox"/>
20907	Ta Sanh		12	Month	10000	Department of Health		<input type="checkbox"/>
20907	Ta Sanh		12	Month	10000	Department of Health		<input type="checkbox"/>
20907	Ta Sanh		12	Month	10000	Department of Health		<input type="checkbox"/>
20907	Ta Sanh		12	Month	8000	Department of Health		<input type="checkbox"/>
20907	Ta Sanh		12	person	2116	Operation des Enfants Battambang		<input type="checkbox"/>
20907	Ta Sanh		12	Month	12000	Department of Health		<input type="checkbox"/>
20907	Ta Sanh		12	Month	6000	Department of Health		<input type="checkbox"/>
20907	Ta Sanh		1	time	1156	World Vision International - Cambodia		<input type="checkbox"/>
20907	Ta Sanh	Midwife strengthening/training	4	time	6400	World Vision International - Cambodia		✓
20907	Ta Sanh		12	Month	10000	Department of Health		<input type="checkbox"/>
20907	Ta Sanh		12	Time	440	World Vision International - Cambodia		<input type="checkbox"/>

District Data Book 2009: Development Plans and Projects

Commune GIS	Commune	Temporary Agreements				Supporter	Funding Source	Listed in CIP befor DIW
		Project Name	Quantity	Unit	Est.Cost (K.Riels)			
20907	Ta Sanh		6	Time	9600	World Vision International - Cambodia		<input type="checkbox"/>
20907	Ta Sanh		12	Month	4800	World Vision International - Cambodia		<input type="checkbox"/>
20907	Ta Sanh		2	time	1200	World Vision International - Cambodia		<input type="checkbox"/>
20907	Ta Sanh		12	Month	2116	Operation des Enfants Battambang		<input type="checkbox"/>
20907	Ta Sanh		6	Month	4980	Operation des Enfants Battambang		<input type="checkbox"/>
20907	Ta Sanh	TBA equipment needs	1	training	800	Department of Health		✓
20907	Ta Sanh	Midwife strengthening/training	1	Tree	1000	Department of Health		✓
20907	Ta Sanh	Sanitation education	1	time	3000	World Vision International - Cambodia		✓
20907	Ta Sanh		1	time	1092	World Vision International - Cambodia		<input type="checkbox"/>
20907	Ta Sanh	School materials support to poor pupils	1	time	8568	Cambodian Vision in Development		✓
20907	Ta Sanh		1	time	6400	World Vision International - Cambodia		✓
20907	Ta Sanh	School materials support to poor pupils	12	Month	10488	Operation des Enfants Battambang		✓
20907	Ta Sanh	Literacy teacher support	12	Month	14400	Cambodian Vision in Development		✓
20907	Ta Sanh		12	Month	2116	Operation des Enfants Battambang		<input type="checkbox"/>
20907	Ta Sanh		2	training	1300	World Vision International - Cambodia		<input type="checkbox"/>
20907	Ta Sanh		1	time	16000	World Vision International - Cambodia		<input type="checkbox"/>
20907	Ta Sanh		2	training	3860	World Vision International - Cambodia		<input type="checkbox"/>
20907	Ta Sanh		2	training	3320	World Vision International - Cambodia		<input type="checkbox"/>

District Data Book 2009: Development Plans and Projects

Commune GIS	Commune	Temporary Agreements				Supporter	Funding Source	Listed in CIP befor DIW
		Project Name	Quantity	Unit	Est.Cost (K.Riels)			
20907	Ta Sanh		2	training	20932	World Vision International - Cambodia		<input type="checkbox"/>
20907	Ta Sanh		1	time	1600	Cambodian Vision in Development		<input type="checkbox"/>
20907	Ta Sanh		1	time	4200	Cambodian Vision in Development		<input type="checkbox"/>
20907	Ta Sanh		2	training	9360	World Vision International - Cambodia		<input type="checkbox"/>
20907	Ta Sanh		2	time	3064	World Vision International - Cambodia		<input type="checkbox"/>
20907	Ta Sanh		1	training	620	World Vision International - Cambodia		<input type="checkbox"/>
20907	Ta Sanh		1	class	2880	World Vision International - Cambodia		<input type="checkbox"/>
20907	Ta Sanh		12	Month	8000	World Vision International - Cambodia		<input type="checkbox"/>
20907	Ta Sanh		2	time	1408	World Vision International - Cambodia		<input type="checkbox"/>
20907	Ta Sanh		1	time	8568	Cambodian Vision in Development		<input type="checkbox"/>
20907	Ta Sanh		12	Time	3360	World Vision International - Cambodia		<input type="checkbox"/>
20907	Ta Sanh		1	place	80000	World Vision International - Cambodia		<input type="checkbox"/>
20907	Ta Sanh		2	training	648	World Vision International - Cambodia		<input type="checkbox"/>
20907	Ta Sanh		12	Month	6800	World Vision International - Cambodia		<input type="checkbox"/>
20907	Ta Sanh		2	time	1600	World Vision International - Cambodia		<input type="checkbox"/>
20907	Ta Sanh		1	building	5000	World Vision International - Cambodia		<input type="checkbox"/>
20907	Ta Sanh	Latrine construction	70	toilet	18200	World Vision International - Cambodia		<input checked="" type="checkbox"/>

District Data Book 2009: Development Plans and Projects

Commune GIS	Commune	Temporary Agreements				Supporter	Funding Source	Listed in CIP befor DIW
		Project Name	Quantity	Unit	Est.Cost (K.Riels)			
20907	Ta Sanh		1	time	1200	World Vision International - Cambodia		<input type="checkbox"/>
20907	Ta Sanh		12	Time	11300	World Vision International - Cambodia		<input type="checkbox"/>
20907	Ta Sanh		12	Time	2048	World Vision International - Cambodia		<input type="checkbox"/>
20907	Ta Sanh		12	Month	3932	World Vision International - Cambodia		<input type="checkbox"/>
20907	Ta Sanh		2	time	960	World Vision International - Cambodia		<input type="checkbox"/>
20907	Ta Sanh		1	time	400	World Vision International - Cambodia		<input type="checkbox"/>
20907	Ta Sanh		12	Month	3704	World Vision International - Cambodia		<input type="checkbox"/>
20907	Ta Sanh		1	training	480	World Vision International - Cambodia		<input type="checkbox"/>
20907	Ta Sanh		1	time	1520	World Vision International - Cambodia		<input type="checkbox"/>
20907	Ta Sanh		1	time	24	World Vision International - Cambodia		<input type="checkbox"/>
Administration and Security								
20907	Ta Sanh		1	time	200	Khmer Community Development Associasion		<input type="checkbox"/>
20907	Ta Sanh		12	Month	12000	Buddhist For Development		<input type="checkbox"/>
20907	Ta Sanh		17	person	1920	Buddhist For Development		<input type="checkbox"/>
20907	Ta Sanh		8	person	360	Buddhist For Development		<input type="checkbox"/>
20907	Ta Sanh		12	Month	13600	Khmer Community Development Associasion		<input type="checkbox"/>
20907	Ta Sanh		1	time	28	World Vision International - Cambodia		<input type="checkbox"/>
Gender								
20907	Ta Sanh	Law against trafficking dissemination	2	time	4000	Cambodian Vision in Development		✓
20907	Ta Sanh		1	time	1120	World Vision International -		<input type="checkbox"/>

District Data Book 2009: Development Plans and Projects

Commune GIS	Commune	Temporary Agreements				Supporter	Funding Source	Listed in CIP before DIW
		Project Name	Quantity	Unit	Est.Cost (K.Riels)			
						Cambodia		
20907	Ta Sanh		1	time	640	World Vision International - Cambodia		<input type="checkbox"/>
20907	Ta Sanh		1	time	2400	World Vision International - Cambodia		<input type="checkbox"/>
20907	Ta Sanh		2	person	100	Department of Women		<input type="checkbox"/>

Source: CDPD, District Level Detail TA resulting from DIW

8.3 Outputs, estimated and actual costs of C/S Fund Projects between 2005 and 2008, by Commune

Commune	Project Type	Budget Year	Output		Quantity	Unit	Unit Cost MR	
			Description	Type			Estimate	Actual
Ta Taok	Rural Transport	2006	Single pipe culvert	New	2	Place	3.47	19.54
Ta Taok	Rural Transport	2006	Gravel road	New	1.53	Km	16.07	21.87
Ta Taok	Rural Transport	2006	Laterite road	Upgrade	1.246	Km	10.00	19.54
Ta Taok	Rural Transport	2006	Single pipe culvert	New	3	Place	5.80	21.87
Ta Taok	Rural Transport	2007	Gravel road	New	0.988	Km	18.42	23.50
Ta Taok	Rural Transport	2007	Single pipe culvert	New	2	Place	5.07	23.50
Ta Taok	Rural Transport	2008	Single pipe culvert	New	2	Place	10.80	24.46
Ta Taok	Rural Transport	2008	Gravel road	New	1.136	Km	13.65	24.46
Kampong Lpov	Rural Transport	2005	Earth road	Repair	1.354	Km	13.96	18.77
Kampong Lpov	Rural Transport	2005	Single pipe culvert	New	3	Place	4.79	18.77
Kampong Lpov	Rural Transport	2006	Single pipe culvert	New	1	Place	1.58	21.47
Kampong Lpov	Rural Transport	2006	Gravel road	New	1.893	Km	17.79	21.47
Kampong Lpov	Rural Transport	2007	Gravel road	Repair	3.025	Km	23.96	23.96
Kampong Lpov	Rural Transport	2008	Gravel road	Repair	3.122	Km	25.93	25.93
Ou Samril	Rural Transport	2006	Earth road	Repair	1.305	Km	16.60	19.55
Ou Samril	Rural Domestic Water Supplies	2006	Pond with no filter	New	4	Place	26.94	19.75
Ou Samril	Rural Transport	2006	Single pipe culvert	New	1	Place	2.86	19.55
Ou Samril	Rural Transport	2007	Single pipe culvert	New	1	Place	3.04	24.57
Ou Samril	Rural Transport	2007	Wood bridge, 15 tonne standard	New	1	Place	5.57	24.57
Ou Samril	Rural Transport	2007	Earth road	New	1.208	Km	15.95	24.57
Ou Samril	Rural Transport	2008	Earth road	Repair	0.753	Km	13.30	24.55
Ou Samril	Rural Transport	2008	Single pipe culvert	New	1	Place	3.97	24.55
Ou Samril	Rural Transport	2008	Wood bridge, 5 tonne standard, wood abutments	New	1	Place	7.30	24.55
Ou Samril	Rural Domestic Water Supplies	2008	Drilled well with Afridev pump	New	3	Place	21.03	20.88
Sung	Rural Domestic Water Supplies	2005	Pond with no filter	New	5	Place	18.88	17.80
Sung	Rural Domestic Water Supplies	2006	Pond with no filter	New	5	Place	18.98	20.88
Sung	Rural Transport	2007	Earth road	New	1.544	Km	19.76	26.15
Sung	Rural Transport	2007	Single pipe culvert	New	2	Place	6.38	26.15
Sung	Rural Transport	2008	Earth road	New	0.848	Km	14.32	25.53
Sung	Rural Transport	2008	Double pipe culvert	New	1	Place	6.05	25.53
Sung	Rural Transport	2008	Single pipe culvert	New	1	Place	5.17	25.53
Samlout	Rural Transport	2005	Single pipe culvert	New	1	Place	2.15	21.67
Samlout	Rural Transport	2005	Laterite road	Upgrade	1.998	Km	19.51	21.67

Commune	Project Type	Budget Year	Output		Quantity	Unit	Unit Cost MR	
			Description	Type			Estimate	Actual
Samlout	Rural Transport	2006	Single pipe culvert	New	2	Place	3.16	24.77
Samlout	Rural Transport	2006	Gravel road	New	2.098	Km	21.61	24.77
Samlout	Rural Transport	2007	Gravel road	New	1.259	Km	21.71	26.83
Samlout	Rural Transport	2007	Single pipe culvert	New	2	Place	5.10	26.83
Samlout	Rural Transport	2008	Gravel road	New	1.139	Km	20.62	28.96
Samlout	Rural Transport	2008	Single pipe culvert	New	2	Place	8.34	28.96
Mean Chey	Rural Transport	2005	Laterite road	Upgrade	1.712	Km	16.68	20.16
Mean Chey	Rural Transport	2005	Single pipe culvert	New	2	Place	3.47	20.16
Mean Chey	Rural Transport	2006	Single pipe culvert	New	1	Place	1.58	23.12
Mean Chey	Rural Transport	2006	Earth road	New	1.78	Km	19.43	23.12
Mean Chey	Rural Transport	2007	Gravel road	New	1.142	Km	19.56	24.44
Mean Chey	Rural Transport	2007	Single pipe culvert	New	2	Place	4.87	24.44
Mean Chey	Rural Transport	2008	Single pipe culvert	New	2	Place	7.80	26.26
Mean Chey	Rural Transport	2008	Gravel road	New	1.019	Km	18.46	26.26
Ta Sanh	Rural Transport	2005	Earth road	Repair	1.83	Km	18.80	21.99
Ta Sanh	Rural Transport	2005	Single pipe culvert	New	2	Place	3.17	21.99
Ta Sanh	Rural Transport	2006	Gravel road	New	2.212	Km	20.95	26.74
Ta Sanh	Rural Transport	2006	Single pipe culvert	New	3	Place	5.80	26.74
Ta Sanh	Rural Transport	2007	Earth road	New	1.801	Km	21.36	27.51
Ta Sanh	Rural Transport	2007	Single pipe culvert	New	1	Place	1.91	27.51
Ta Sanh	Rural Transport	2007	Wood bridge, 15 tonne standard	New	1	Place	4.24	27.51
Ta Sanh	Rural Transport	2008	Earth road	New	1.191	Km	22.09	29.84
Ta Sanh	Rural Transport	2008	Single pipe culvert	New	2	Place	7.75	29.84

Source: PID

8.4 Total Expenditure on C/S Fund Projects by sector and commune between 2005 and 2008

Sector	Total Cost in Million Riels						
	Ta Taok	Kampong Lpov	Ou Samril	Sung	Samlout	Mean Chey	Ta Sanh
Rural Domestic Water Supplies			40.63	38.68			
Rural Transport	89.36	90.14	44.10	51.68	102.22	93.97	106.08

Source: PID

8.5 Actual 2009 C/S Fund projects by Commune

Commune	Project Type	Project Output		Quantity	Unit	Fund Source (Riels)		
		Description	Type			Total	C/S	Local Contribution
Ta Taok	Rural Transport	Natural Gravel road	New	1.096	km	32,330,500	31,388,800	941,700
Ta Taok	Rural Transport	Single pipe culvert 0.8m diameter	New	2	Place	32,330,500	31,388,800	941,700
Ou Samril	Rural Transport	Natural Gravel road	Repair	2.947	km	34,988,250	33,988,250	1,000,000
Sung	Rural Transport	Natural Gravel road	Repair	2.541	km	33,446,200	32,472,000	974,200
Sung	Rural Transport	Single pipe culvert 0.8m diameter	New	1	Place	33,446,200	32,472,000	974,200
Samlout	Rural Transport	Earth road	New	0.972	km	37,211,081	36,143,481	1,067,600
Samlout	Rural Transport	Single pipe culvert 0.8m diameter	New	2	Place	37,211,081	36,143,481	1,067,600

Source: PID

9 District level Projects from 2006 to 2009

District Initiative Projects (DIPs) are funded by Danida, DFID and PSDD (UNDP, DFID and SIDA).

Funding for 2006-2008

Between 2006 and 2008 there were 14 provinces funded by PSDD and 10 by Danida and DFID. The list of provinces and who funded these is below

Danida and DFID funded DIPs:

Kampong Cham	Kampong Speu	Koh Kong	Kratie	Monduliri
Pursat	Ratanakiri	Siem Reap	Sihanoukville	Kep

PSDD funded DIPs:

Banteay Meanchey	Battambang	Kampong Chhnang	Kandal	Phnom Penh
Prey Veng	Svay Rieng	Takeo	Kampong Thom	Preah Vihear
Stung Treng	Kampot	Oddar Meanchey	Pailin	

Funding for 2009

In 2009 there was a change to the number of provinces funded by the two streams. Danida and DFID were still funding the same 10 provinces they had been funding the previous three years, but two more provinces were added *Kampong Thom and Kampot*. Now PSDD funds 12 provinces and Danida and DFID fund 12.

9.1 District Initiative Infrastructure Projects from 2006 to 2009

9.1.1 District Initiative Infrastructure Projects for 2006 to 2008

No District Initiative Infrastructure Projects were implemented in this district for 2006-2008

9.1.2 District Initiative Infrastructure Projects in 2009

No District Initiative Infrastructure Projects have been implemented in this district for 2009

9.2 District Initiative Service Projects from 2006 to 2009

9.2.1 District Initiative Service Projects for 2006 to 2008

No District Initiative Service Projects were implemented in this district for 2006-2008

9.2.2 District Initiative Service Projects in 2009

No District Initiative Service Projects have been implemented in this district for 2009

9.3 Inter Commune Council Projects in 2008 and 2009

9.3.1 ICC Projects in 2008

No ICC projects in this district at this time

9.3.2 ICC Projects in 2009

No ICC projects in this district at this time

Source: ICC project, Ministry of Interior (DoLA), -UNDP project for Local Governance – DDLG

9.4 Other Projects in 2008 and 2009

9.4.1 RPRP

There are no RPRP projects being implemented in this district or province at this time. The RPRP is only being implemented in Svay Rieng and Prey Veng

9.4.1.1 RPRP Projects from 2006 to 2008

No RPRP projects in this district at this time

9.4.1.2 RPRP Projects in 2009

No RPRP projects in this district at this time

9.4.2 Seth Korma

9.4.2.1 Seth Koma 2007

There are no Seth Korma projects being implemented in this district or province at this time.

Source: UNICEF

9.4.2.2 Seth Koma 2008

There are no Seth Korma projects being implemented in this district or province at this time.

Source: UNICEF

9.4.2.3 Seth Koma 2009

There are no Seth Korma projects being implemented in this district or province at this time.

Source: UNICEF

SECTION D: SERVICES AND ORGANIZATIONS

10 Infrastructure

10.1 Length of and Expenditure on Roads in 2008, by District

Roads	BAT	Banan	Thmor Kol	Battambang	Bovel	Ek Phnom	Moung Ressey	Rattanak Mondol
Length of paved road in the district (km)	233	21	40	62	0	17	58	10
Length of unpaved roads in the district (km)	8,048	418.958	293	213	441	134	1,918	195
Amount spent on construction of roads in 2008 (\$)	1,956,677	48187	31,071	1,373,571	141,863	10,114	160,600	28,292
Amount spent on repair and rehabilitation of roads in 2008 (\$)	3,399,766	35833	35,512	2,535,287	53,750	95,398	100,900	14,976
Continue...								
Roads	BAT	Sangker	Samlot	Sampov Loun	Phnom Prek	Kamrieng	Koh Kralor	Ruk Kakiri
Length of paved road in the district (km)	233	23	0	1	0	0	0	0
Length of unpaved roads in the district (km)	8,048	434	1,541	174	189	1,555	55	487
Amount spent on construction of roads in 2008 (\$)	1,956,677	5,650	3,558	29,737	93,931	0	0	30,103
Amount spent on repair and rehabilitation of roads in 2008 (\$)	3,399,766	50,950	159,750	80,000	86,585	80,000	58,325	12,500

Note 1: Please note that these data are not necessarily complete or correct. The data are derived from government agencies at provincial and district level which used different recording systems, did not always have complete data or were, sometimes, less than willing to share their data.

Note 2: Please be aware that these data are incomplete due to the fact that the amounts for the construction, repair and rehabilitation recorded reflect only funds provided by the government, not the contributions by any other parties.

10.2 Scale of and Expenditure on Irrigation in 2008, by District

Irrigation	BAT	Banan	Thmor Kol	Battambang	Bovel	Ek Phnom	Moung Ressey	Rattanak Mondol
Number of irrigation schemes operating in 2008	337	88	118	2	44	10	23	n/a
Total nr of hectares under irrigation in dry season 2008	17,484	2442	7,849	50	999	2,100	2,633	n/a
Total funds spent in 2008 on construction of irrigation systems (\$)	287,438	n/a	36,974	8,452	107,000	n/a	22,012	n/a
Total funds spent in 2008 on rehabilitation/repair of irrigation systems (\$)	193,871	n/a	26,495	4,376	47,000	n/a	72,000	n/a
Total funds spent in 2008 on operation and maintenance (\$)	13,953	6571	5,382	0	2,000	n/a	n/a	n/a
Continue...								
Irrigation	BAT	Sangker	Samlot	Sampov Loun	Phnom Prek	Kamrieng	Koh Kralor	Ruk Kakiri
Number of irrigation schemes operating in 2008	337	39	1	2	1	0	1	8
Total nr of hectares under irrigation in dry season 2008	17,484	1,170	115	100	20	0	n/a	6
Total funds spent in 2008 on construction of irrigation systems (\$)	287,438	113,000	n/a	n/a	n/a	0	n/a	n/a
Total funds spent in 2008 on rehabilitation/repair of irrigation systems (\$)	193,871	n/a	n/a	n/a	n/a	0	n/a	44,000
Total funds spent in 2008 on operation and maintenance (\$)	13,953	n/a	n/a	n/a	n/a	0	n/a	n/a

Note 1: Please note that these data are not necessarily complete or correct. The data are derived from government agencies at provincial and district level which used different recording systems, did not always have complete data or were, sometimes, less than willing to share their data.

Note 2: Please be aware that the data above are incomplete as these only reflect funds provided by the government, not the contributions by farmers or other parties.

10.3 Power Supply in 2008, by District

Electricity	BAT	Banan	Thmor Kol	Battambang	Bovel	Ek Phnom	Moung Ressey	Rattanak Mondol
Total number of electricity connections to households	44,911	1,986	4,076	17,311	4,400	2,197	2,579	688
Total number of electricity connections to agencies, companies, organizations	1,335	3	15	1,200	5	9	14	5
Total volume in KWh of electricity consumed last in 2008	37,887,455	67619	257,630	29,022,560	207,360	293,616	169,287	103,661
Total amount collected from users for consumed electricity (\$)	8,632,022	71260	194,314	7,278,404	108,916	20,297	83,331	390,912
Per capita electricity consumption in 2008 in Kwh	3,375	8.316	254	202	12	96	17	19
Continue...								
Electricity	BAT	Sangker	Samlot	Sampov Loun	Phnom Prek	Kamrieng	Koh Kralor	Ruk Kakiri
Total number of electricity connections to households	44,911	1,330	150	2,804	2,853	4,312	95	130
Total number of electricity connections to agencies, companies, organizations	1,335	11	3	26	21	20	2	1
Total volume in KWh of electricity consumed last in 2008	37,887,455	445,080	90	2,016,878	1,516,188	3,771,886	0	15,600
Total amount collected from users for consumed electricity (\$)	8,632,022	4,530	8,100	72,000	294,040	103,968	0	1,950
Per capita electricity consumption in 2008 in Kwh	3,375	175	48	1,726	349	180	0	288

Note 1: Please note that these data are not necessarily complete or correct. The data are derived from government agencies at provincial and district level which used different recording systems, did not always have complete data or were, sometimes, less than willing to share their data.

Note 2: These data only record electricity provided by electricity companies and does not include homes powered by generators or batteries (for this information see Section B: General Profile, Part 1: General Information; table 1.3.1 and chart 1.3.4).

Note 3: In most provinces electricity is only provided through town-based networks

Note 4: Per capita consumption is calculated by dividing the total volume of electricity produced in 2008 by the number of people living in each district as per the 2008 census (for the provincial data it is calculated against the number of people living in the province)

11 Health Facilities

Please note that the Operational District (health) boundaries are different to the administrative district boundaries. Therefore the data provided here shows the facilities, staff, NGOs etc in each Operational District within the province NOT the administrative district.

Acronyms

Com Cov	Commune Covered	MW2	Secondary Midwives
CPA	Complementary Package of Activities	NU1	Primary Nurse
Dr	Doctor	NU2	Secondary Nurse
FDH	Former District Hospital	OD	Operational District
HC	Health Center	Others	Other Staff
HC (NB)	Health Center no building	PHD	Provincial Health Department
HP	Health Post	Pop 04-05	Population Covered 2004 or 2005
MA	Medical Assistant	RH	Referral Hospital
MPA	Minimum Package of Activities	Vil Cov	Village Covered
MW1	Primary Midwives	VIL-HC	Distance from Village to Health Center

11.1 Health Facilities in the Province, by Operational District

Battambang	OD	RH	HC	HP
Bat Dambang	1	1	22	
Mong Ruessei	1	1	13	
Sampov Luon	1	1	8	
Sangkae	1		15	
Thmor Koul	1	1	17	
Total	5	4	75	0

11.2 Health Facilities and Staff in the province, by Operational District

This table shows health facilities, staff and coverage of health facilities in each operational district.

No	Facility Name	Type	Class	Dr	Ma	Nu2	Nu1	Mw2	Mw1	Others	Com Cov	Vil Cov	Pop. 04-05
Thmor Koul													
1	Ampil Pram Daeum	HC	MPA	0	0	2	2	0	0	2	1	8	9,001
2	Anlong Run	HC	MPA	0	0	1	3	0	0	2	1	5	4,489
3	Bansay Traeng	HC	MPA	0	0	3	1	1	1	0	1	8	9,283
4	Bavel I	FDH	CPA+MPA	2	0	6	3	3	0	9	1	10	12,590

District Data Book 2009: Services and Organizations

No	Facility Name	Type	Class	Dr	Ma	Nu2	Nu1	Mw2	Mw1	Others	Com Cov	Vil Cov	Pop. 04-05
5	Bavel II	HC	MPA	0	0	1	4	1	1	2	0	9	13,329
6	Boeng Pring	HC	MPA	0	0	2	1	0	1	1	1	4	9,570
7	Chrouy Sdau	HC	MPA	0	0	1	0	0	1	3	1	3	9,644
8	Kdol Ta Hen	HC	MPA	0	0	1	4	0	0	2	1	13	10,013
9	Khleang Meas	HC	MPA	0	0	1	0	0	0	5	0	14	10,628
10	Khnach Romeas	HC	MPA	0	0	1	3	0	3	2	1	8	11,791
11	Kouk Khmum	HC	MPA	0	0	2	2	1	0	1	1	8	12,407
12	Lvea	HC	MPA	0	0	1	2	1	0	4	1	12	10,965
13	Ou Ta Ki	HC	MPA	0	0	0	2	3	0	2	1	8	16,186
14	Prey Khpos	HC	MPA	0	0	1	2	2	0	3	1	9	11,067
15	Rung Chrey	HC	MPA	0	0	2	1	1	0	1	1	7	11,469
16	Ta Meun	HC	None MPA	0	0	1	1	0	0	2	1	10	15,748
Total:				2	0	26	31	13	7	41	14	136	178,180
Mong Ruessei													
1	Ta Pung	HC	MPA	0	0	3	2	2	0	0	1	7	14,285
2	Chrey	HC	MPA	0	0	1	1	0	0	4	1	8	11,739
3	Kakaoh	HC	MPA	0	0	0	1	0	1	4	1	7	10,830
4	Kaos Kralor	HC(NB)	None	0	0	0	3	2	2	0	5	41	15,742
5	Kear	HC	None MPA	0	0	0	2	1	1	3	1	11	16,294
6	Moung	HC	MPA	0	0	1	1	0	0	4	1	14	14,210
7	Preaek Chik	HC	None MPA	0	0	0	2	1	3	1	1	10	12,222
8	Prey Svay	HC	MPA	0	0	0	3	0	1	4	1	9	13,196
9	Prey Touch	HC	MPA	0	0	1	3	0	2	0	1	6	9,917
10	Prey Tralach	HC	MPA	0	0	0	3	0	1	3	1	14	20,174
11	Robas Mongkol	HC	MPA	0	0	0	3	0	2	2	1	12	11,324
12	Russei Krang	HC	MPA	0	0	2	3	0	1	2	1	10	14,015
13	Ta Loas	HC	MPA	0	0	1	2	2	2	1	1	9	8,551
Total:				0	0	9	29	8	16	28	17	158	172,499
Sampov Luon													
1	Thipakdei	HC	MPA	0	0	1	3	0	3	1	1	11	8,216
2	Angkor Ban	HC	None MPA	0	0	4	0	0	2	1	4	17	7,342
3	Barang Thleak	HC	MPA	0	1	2	3	1	0	2	3	15	9,228
4	Chak Krei	HC	MPA	0	1	0	0	1	1	2	1	8	8,207
5	Kamrieng	HC	None MPA	0	1	0	1	0	1	4	3	12	7,124

District Data Book 2009: Services and Organizations

No	Facility Name	Type	Class	Dr	Ma	Nu2	Nu1	Mw2	Mw1	Others	Com Cov	Vil Cov	Pop. 04-05
6	Pich Chenda	HC	MPA	0	0	0	0	0	0	0	2	15	11,638
7	Serei Mean Chey	HC	MPA	0	1	3	2	0	2	1	3	11	11,264
8	Ta Krey	HC	MPA	0	2	2	0	0	1	2	2	10	8,383
Total:				0	6	12	9	2	10	13	19	99	71,402
Bat Dambang													
1	Trang	FDH	CPA+MPA	1	2	4	2	0	1	11	4	25	16,973
2	Chaeng Mean Chey	HC	None MPA	0	0	0	1	0	1	2	1	7	6,849
3	Chamkar Samraong	FDH	CPA+MPA	0	0	4	3	5	1	1	2	11	30,612
4	Chamlang Kouy	HC	MPA	0	0	0	0	0	0	12	2	12	4,640
5	Chheu Teal	HC	MPA	0	0	4	3	2	1	0	2	14	14,767
6	Chrey	HC	MPA	0	0	1	3	0	1	2	1	10	13,839
7	Kampong Lpov	HC	MPA	0	0	0	0	0	0	15	1	9	3,133
8	Kantueu II	FDH	MPA	0	0	5	5	1	2	5	4	23	17,734
9	Kdol	HC	MPA	0	0	3	1	4	0	0	1	7	8,399
10	Ou Mal	HC	MPA	0	0	3	1	2	1	0	1	10	9,834
11	Phlov Meas	HC	MPA	0	0	0	0	0	0	3	1	7	3,084
12	Phnum Sampov	HC	MPA	0	0	1	2	4	1	1	1	10	13,026
13	Rottanak	HC	MPA	0	0	3	1	4	0	0	2	12	19,708
14	Sam Lot	HC	MPA	0	0	0	0	0	0	15	2	12	7,479
15	Sdau	FDH	CPA+MPA	0	0	6	3	3	4	3	2	23	17,645
16	Sla Kaet	HC	MPA	0	0	3	1	4	0	0	1	3	7,903
17	Snoeng	HC	MPA	0	0	1	3	0	1	1	1	11	16,481
18	Svay Pao	HC	MPA	1	1	3	3	13	4	0	2	12	32,995
19	Ta Kream	HC	MPA	0	0	2	2	2	0	1	1	11	17,330
20	Ta Sanh	FDH	CPA+MPA	0	0	0	0	0	0	44	2	16	7,596
21	Traeng	HC	MPA	0	0	1	2	0	1	1	1	7	8,417
22	Tuol Ta Aek	HC	MPA	0	0	5	0	3	2	0	1	5	17,291
Total:				2	3	49	36	47	21	117	36	257	295,735
Sangkae													
1	Voat Kor	HC	MPA	0	0	1	1	1	0	0	1	6	14,651
2	Anlong Vil	FDH	CPA+MPA	1	1	7	6	0	5	1	1	9	15,870
3	Kampong Preah	HC	MPA	0	0	2	2	0	1	1	1	6	8,907
4	Kampong Preang	HC	MPA	0	0	0	1	1	0	1	1	6	8,746
5	Koh Chiveang	HC	MPA	0	0	1	1	0	1	1	1	5	9,349

District Data Book 2009: Services and Organizations

No	Facility Name	Type	Class	Dr	Ma	Nu2	Nu1	Mw2	Mw1	Others	Com Cov	Vil Cov	Pop. 04-05
6	Ou Dambang I	HC	MPA	0	1	2	5	1	2	0	1	6	13,571
7	Ou Dambang II	HC	MPA	0	0	2	2	0	1	1	1	6	11,620
8	Peam Aek	HC	MPA	0	0	4	2	3	2	0	1	8	12,869
9	Preaek Luong	HC	MPA	0	1	4	3	2	1	0	2	10	13,479
10	Preaek Norint	FDH	CPA+MPA	0	1	9	9	8	0	2	1	10	12,367
11	Prey Chas	HC	None MPA	0	0	0	0	0	0	0	1	5	4,034
12	Reang Kesei	HC	None MPA	0	0	0	1	0	2	0	1	9	7,156
13	Roka	HC	MPA	0	0	0	2	0	1	1	1	6	7,985
14	Samraong Knong	HC	MPA	0	1	4	2	2	1	0	2	7	14,485
15	Ta Pon	HC	MPA	0	0	1	1	0	2	0	1	5	12,934
Total:				1	5	37	38	18	19	8	17	104	168,023
Total All				5	14	133	143	88	73	207	103	754	885,839

Source: MEDiCAM – Infrastructure - (http://www.medicam-cambodia.org/hsi/health_system/srch/index.asp?cboLcn=6&cmdSearch=Search&cboCHName=&cboType=)

11.3 Deliveries in 2007 in the Province, by Operational District

OD	Deliveries at HC	Deliveries at home		Deliveries at RH	Total deliveries by Health Staff	Total deliveries by health staff and TBAs
		By Health Staff	ByTBAs			
Thma Koul	281	2041	1913	163	2485	4398
Mong Russei	279	832	1433	599	1710	3143
Sampov Luon	161	333	1169	167	661	1830
Battambang	603	2869	1455	1728	5200	6655
Sangkae	525	1344	1005	0	1869	2874
<i>Sub-total</i>	<i>1849</i>	<i>7419</i>	<i>6975</i>	<i>2657</i>	<i>11925</i>	<i>18900</i>

Source: MoH, Annual Statistics 2007

12 Education³

12.1 Schools, Classes, Students, Staff, for all levels, for 2007/2008 by District

District	Number of Schools	Disadv. Schools	Number of Classes	Classes in Pagoda	Enrollment		Repeaters		Teaching Staff		Non-Teaching Staff		Total Staff	
					Total	Girl	Total	Girl	Total	Female	Total	Female	Total	Female
Banan	88	1	608	0	22,894	11,072	2,539	1,095	569	267	170	34	739	301
Battambang	76	0	1,048	2	40,597	19,061	2,324	797	1,506	950	235	114	1,741	1,064
Bavel	70	0	623	0	26,085	12,498	2,724	1,142	339	142	175	39	514	181
Ek Phnom	62	0	456	0	14,485	7,285	1,325	542	547	342	157	47	704	389
Kamrieng	49	2	350	0	13,206	6,139	1,087	480	243	110	63	16	306	126
Koah Kralar	39	2	282	0	11,793	5,527	661	295	122	39	57	20	179	59
Maung Russey	110	4	935	10	39,146	18,443	3,927	1,668	603	234	228	48	831	282
Phnom Preuk	28	1	254	0	11,138	5,261	1,181	570	161	64	39	7	200	71
Ratanak Mondul	45	3	286	0	10,332	4,864	971	406	162	79	87	19	249	98
Samlaut	47	0	315	0	10,545	4,912	909	381	203	61	58	10	261	71
Sampeuv Loun	15	1	148	0	6,428	2,963	298	148	119	39	44	2	163	41
Sangker	78	2	764	0	28,643	14,122	2,556	1,067	823	461	259	90	1,082	551
Thmar Kaul	68	3	682	4	29,785	14,557	2,352	959	678	362	170	40	848	402
Whole Province	775	19	6,751	16	265,077	126,704	22,854	9,550	6,075	3,150	1,742	486	7,817	3,636
- Urban Area	76	0	1,048	2	40,597	19,061	2,324	797	1,506	950	235	114	1,741	1,064
- Rural Area	699	19	5,703	14	224,480	107,643	20,530	8,753	4,569	2,200	1,507	372	6,076	2,572

³ All the data for section 12 comes from the Ministry of Education, Youth and Sport (MoEYS)

12.2 Characteristics of Schools and School Principals for 2007/2008 by Commune

Commune	Number of Schools				2 - Shift	Floating	Schools	Attached	Schools Without			Characteristics of School Principals (Incharge)			
	Pre-Sch	Primary	College	Lycee	Schools	Schools	in Pagoda	Pre-Sch	Water Sup.	Latrine		Avg. Age	Avg. Service	U.Sec+ Ed.	Female
Ta Taok	0	4	1	0	3	0	0	0	2	2		44.4	17.2	1	2
Kampong Lpov	1	4	1	0	4	0	0	1	3	3		47.0	15.0	0	0
Ou Samril	1	4	1	0	5	0	0	1	2	1		47.2	13.7	1	0
Sung	1	4	1	0	5	0	0	1	1			47.9	14.7	1	0
Samlout	3	5	1	0	6	0	0	3	5	5		43.3	12.1	1	3
Mean Chey	1	4	1	0	3	0	0	1	4	3		40.0	8.3	2	1
Ta Sanh	2	6	0	1	7	0	0	2	3	3		50.5	12.2	1	1

12.3 Enrolment by Level of Education, 2006/2007 by Commune

Commune	School	Pre school		Primary School		Lower Secondary School		Upper Secondary School		Enrolment	
		Total	Female	Total	Female	Total	Female	Total	Female	Total	Female
Ta Taok	4	0	0	466	219	0	0	0	0	466	219
Kampong Lpov	5	0	0	1213	540	82	32	0	0	1295	572
Ou Samril	4	0	0	1055	477	295	127	0	0	1350	604
Sung	5	0	0	1091	520	434	177	0	0	1525	697
Samlout	6	20	13	1631	770	111	57	0	0	1762	840
Mean Chey	4	21	15	851	384	0	0	0	0	872	399
Ta Sanh	8	30	18	2151	998	382	167	163	51	2726	1234

12.4 Enrolment by Level of Education, 2007/2008 by Commune

Commune	School	Pre school		Primary School		Lower Secondary School		Upper Secondary School		Enrolment	
		Total	Female	Total	Female	Total	Female	Total	Female	Total	Female
Ta Taok	5	0	0	447	204	87	48	0		534	252
Kampong Lpov	6	21	14	1214	560	133	59	0		1368	633
Ou Samril	6	33	13	1107	513	323	169	0		1463	695
Sung	6	16	8	970	432	504	223	0		1490	663
Samlout	9	159	77	1641	774	181	105	0		1981	956
Mean Chey	6	20	11	797	386	62	27	0		879	424
Ta Sanh	9	63	37	2026	961	453	202	288	89	2830	1289

12.5 Aspects of Enrolment for 2007/2008 by Commune

Commune	% Repeaters (Total)			% Over-age Enrollment (Total)			% Repeaters (Girl)			% Over-age Enrollment (Girl)		
	Primary	L.Sec.	U.Sec.	Primary	L.Sec.	U.Sec.	Primary	L.Sec.	U.Sec.	Primary	L.Sec.	U.Sec.
Ta Taok	8.7	0.0	0.0	39.6	65.5	0.0	8.8	0.0	0.0	39.2	62.5	0.0
Kampong Lpov	11.5	0.8	0.0	41.3	56.4	0.0	12.0	0.0	0.0	39.6	45.8	0.0
Ou Samril	6.3	0.9	0.0	36.7	62.5	0.0	6.0	0.6	0.0	34.3	60.9	0.0
Sung	9.0	0.2	0.0	36.0	62.3	0.0	7.2	0.0	0.0	33.8	52.9	0.0
Samlout	14.1	4.4	0.0	41.7	61.3	0.0	13.4	4.8	0.0	39.0	58.1	0.0
Mean Chey	11.4	0.0	0.0	38.3	61.3	0.0	8.0	0.0	0.0	35.2	44.4	0.0
Ta Sanh	11.5	0.0	1.7	34.7	69.1	54.5	9.4	0.0	3.4	33.0	70.8	42.7

12.6 School Buildings for all schools in the District for 2007/2008, by Commune

Commune	Total Number of		Concrete/Brick Structure		Wooden Structure		Bamboo Structure		New Buildings		Buildings Without Good		
	Buildings	Rooms	Buildings	Rooms	Buildings	Rooms	Buildings	Rooms	Repaired	Constructed	Floor	Roof	Wall
Ta Taok	8	28	6	22	2	6	0	0	0	1	0	0	0
Kampong Lpov	7	30	5	24	2	6	0	0	0	0	0	0	0
Ou Samril	5	21	4	19	1	2	0	0	0	0	0	0	0
Sung	8	32	7	29	1	3	0	0	0	4	0	0	0
Samlout	10	41	5	28	4	12	1	1	1	2	0	0	1
Mean Chey	5	25	5	24	0	1	0	0	0	2	0	0	0
Ta Sanh	13	46	10	41	3	5	0	0	0	0	0	1	0

12.7 Conditions of Classrooms and Existence of Separate School Office and Library, by Commune

Commune	Number of Class rooms	Number of Classrooms			Classrooms Without Good			Number of Furniture needed				Schools with Separate	
		in Pagoda	New Repaired	New Constr.	Floor	Roof	Wall	Desks	Chairs	Black-board	Teacher Table	Office	Library
Ta Taok	18	0	0	5	0	0	0	0	0	0	0	0	1
Kampong Lpov	23	0	0	0	0	0	0	0	0	0	0	2	1
Ou Samril	20	0	0	0	0	0	0	0	0	0	0	1	1
Sung	27	0	0	10	0	0	0	0	0	0	0	4	4
Samlout	36	0	5	10	0	0	1	145	145	7	12	2	3
Mean Chey	18	0	0	11	0	0	0	0	0	0	0	3	0
Ta Sanh	44	0	0	0	0	1	0	10	10	0	4	3	2

12.8 Community Participation and Financing across all schools in the District for 2007/2008 by Commune

Commune	Parent Association				Comm. Teachers	Teaching Monks	PAP Fund (Riel)		Number of Schools Obtaining Funds from				
	Exists	Held Meet	Total	Female			per Student	per School	Sch. Income	Community	Gvt. For building	Abroad	IOs/NGOs
Ta Taok	4	4	4	2	0	0	17,833	1,878,400	0	0	0	0	0
Kampong Lpov	3	3	5	1	0	0	5,989	1,816,260	0	0	0	0	0
Ou Samril	4	4	3	2	0	0	9,796	3,306,275	0	0	0	0	1
Sung	5	5	5	2	0	0	9,315	2,540,733	0	1	0	0	1
Samlout	6	6	5	2	0	0	8,082	3,295,401	0	0	1	0	0
Mean Chey	4	4	5	2	0	0	11,579	3,427,500	0	0	0	0	0
Ta Sanh	7	7	4	1	0	0	10,511	4,048,104	1	0	1	0	0

12.9 Percentage Student Flow Rates and Graduation by level 2006/2007, by Commune

Commune	Primary Level (Grades 1-6)			Lower Secondary Level (Grades 7-9)			Upper Secondary Level (Grades 10-12)			Successful Candidates		
	Promotion	Repetition	Dropout	Promotion	Repetition	Dropout	Promotion	Repetition	Dropout	Grade 6	Grade 9	Grade 12
Ta Taok	78.8	8.4	12.9	0.0	0.0	0.0	0.0	0.0	0.0	45	0	0
Kampong Lpov	79.2	11.5	9.2	86.6	1.2	12.2	0.0	0.0	0.0	115	0	0
Ou Samril	89.3	6.6	4.1	83.4	1.0	15.6	0.0	0.0	0.0	100	39	0
Sung	83.1	8.0	8.9	86.2	0.2	13.6	0.0	0.0	0.0	134	61	0
Samlout	77.4	13.8	8.8	87.4	7.2	5.4	0.0	0.0	0.0	152	0	0
Mean Chey	67.9	10.7	21.4	0.0	0.0	0.0	0.0	0.0	0.0	50	0	0
Ta Sanh	77.8	10.8	11.4	89.3	0.0	10.7	93.9	3.1	3.1	229	68	21

13 Staff and Resources at the District

This chapter presents data from the District Information System, collected around the middle of 2009 unless otherwise specified.

13.1 District Councilors elected in 2009

Name	Sex	Year of Birth	Function	Phone
ប៊ែន សុវណ្ណ	M	1953	Chairperson of The Council	012-216 143
កុល បុត្រ	M	1956	Councillor	012-428 575
ប៉ាន ភុន	M	1954	Councillor	012-269 135
ម៉េង ម៉ុន	M	1956	Councillor	092-820 310
ម៉ែន សុវណ្ណ	M	1952	Councillor	012-488 198
សែម សុភា	F	1958	Councillor	012-785 563
ពោង សំបៀន	M	1950	Councillor	012-485 044
ញ៉ែត សារឹម	F	1956	Councillor	092-267 295
ជុំ ចន	M	1955	Councillor	089-571 358
ស្រី វន	F	1962	Councillor	092-976 515
អ៊ុល ញឹម	M	1954	Councillor	012-510 290
ស្វាយ ម៉ៅ	M	1957	Councillor	089-856 431
ចិត រ៉េម	M	1962	Councillor	017-277 213

13.2 Committees of the Council

Please note at the time of producing the district data books the composition of the committees was not known for all district councils and therefore data were not available for 13.2.1, 13.2.2, 13.2.3.

13.2.1 Technical Facilitation Committee

13.2.2 Women's and Children's Affairs Committee

13.2.3 Procurement Committee

13.3 Board of Governors

Name	Sex	DoB	Function	Salary Level	Body	Phone
ប៊ែន សុផល	M	1953	District Governor	ក.ព.ព	High Ranking Civil Servant	012-654 806
ឥន្ទ សៅហ្មឌី	M	1960	District Deputy Governor		Royal Military	012-416 396
ឌី សាម៉េត	F	1964	District Deputy Governor	ខ.ព.១២	Medium Civil Servant	092-427 188
សែម ខ្មា	M	1964	District Deputy Governor		Royal Military	012-269 438

13.4 Offices under Sala Krong, Sala Srok and Sala Khan

Office Name	Chief		Deputy Chief		No. of Staff				Office Area (m2)	No of vehicle (public or program)	
					State		Contract			vehicle	moto
	M	F	M	F	M	F	M	F			
Adminnistration Office	1	0	1	0	2	1	0	0	17	0	0
Economy Office	1	0	1	0	1	2	0	0	16	0	0
Social Affair Office	1	0	1	0	1	3	0	0	14	0	0

13.5 Municipality/District/Khan line offices

Office Name	Chief		Deputy Chief		No. of Staff				Office Area (m2)	No of vehicle (public or program)	
					State		Contract				
	M	F	M	F	M	F	M	F		vehicle	moto
District/ Khan Police Headquarter	1	0	3	0	85	1	0	0	116.55	0	11
District/ Khan Military Police Headquarter	1	0	2	0	25	0	0	0	Borrow	1	2
District/ Khan Military Subregion	1	0	3	0	110	0	0	0	40	0	3
Planning Office	1	0	1	0	0	2	0	0	Borrow	0	1
Rural Development Office	1	0	1	0	1	0	0	0	82.5	0	3
Women Affairs Office	0	0	1	0	0	0	0	0	Borrow	0	0
Environment Office	1	0	1	0	1	0	29	1	Borrow	0	0
Education Office	1	0	0	2	209	75	22	12	200	0	2
District/ Khan Operational Office	3	1	6	2	13	43	6	4	0	0	4
Agriculture Office	1	0	1	0	2	0	0	0	Borrow	0	2
Social Affairs Office	1	0	1	0	0	0	0	0	Borrow	0	0
Cult and Religion Office	1	0	1	0	0	0	0	0	Borrow	0	0
Information Office	1	0	1	0	0	0	0	0	Borrow	0	0
Post Office	1	0	1	0	0	0	0	0	Borrow	0	0
Lan Management Office	1	0	0	0	0	0	0	0	Borrow	0	1
Tax Unit	1	0	0	0	0	0	0	0	Borrow	0	0

13.6 Properties and Equipment of District Administration

13.6.1 Buildings

Description	Unit	Number	Remark
Office building type			
- Concrete	building	2	
- Wood	building	0	
- Mixed	building	0	
Total floor space	m2		
- Concrete	m2	548	
- Wood	m2	0	
- Mixed	m2	0	
Building condition			
- Concrete	%	80	
- Wood	%	0	
- Mixed	%	0	
Office reserved land area	m2	10,000	
Total office land area	m2	15,000	

13.6.2 Means of Transport available at the District Administration

Description	Unit	Number	Remark
Vehicle (type, size and condition)	Vehicle	0	
Motorcycle (type, size and condition)	Motor	0	

13.6.3 Equipment in District Offices

Description	Unit	Number	Remark
Generator	per set	1	
Photocopy machine at the office	per set	0	
Private photocopy machine at the district town	place	2	
Telephone network (land line service)	network	1	
Fax (include Fax number)	per set	0	
Computer	per set	2	
Printer	per set	2	
Scanner	Per set	0	
Number of computers those can access Internet and email services in the municipality/ district/khan office (including the technical line offices (please provide the email address))	set	0	
Typewriters (including the technical line offices)	per set	3	
Staff of Municipality/district/khan office can use computer	person	0	

13.6.4 Equipment and facilities at the District Town

Description	Unit	Number	Remark
Availability of electricity at noon	Nr Hours	0	
Private internet and email services in the municipality/ district/khan town.	place	0	

13.7 Registered Revenue of the District Administration in 2008⁴

Sources of Revenue	Revenue Collecting Agency	Estimated annual revenue (In Riels)
Transportation Tax	Provincial Taxation Branch	36,000,000

13.8 Services in the District**13.8.1 Public Sector Services**

Type of Infrastructure/services	Unit	Number	
		Public	Private
Schools			
Pre-school	room		
Primary School	room	166	0
Secondary school	room	36	0
High School	room	10	0
University	room		
Health			
Health post	place	2	0
Health center	place	5	0
Referral Hospital	bed		

⁴ Please note that the data in this table are at best estimates. If the table appears blank it does not mean there is no revenue, just that the data have not been recorded/entered.

13.9 Civil Society Organizations active in the District

13.9.1 NGOs, Associations, Programs and Projects

Name	Abbr.	Sector Activities	No. of Target Communes	No. of Target Villages	Office in District
NA	NA	ផ្សព្វផ្សាយច្បាប់	5	31	Yes
NA	CHED	អប់រំសុខភាព	7	49	Yes
NA	NA	សុខាភិបាល	7	49	Yes
NA	MAG	ដោះម៉ឺន	7	49	Yes
NA	NA	កសិកម្ម	4	7	Yes
NA	NA	សេវាសង្គម	2	6	Yes
NA	MJP	អប់រំកសិកម្ម	3	7	Yes
NA	AFH	ជួយផ្នែកសុខភាពជនក្រីក្រ	7	49	No
NA	NA	សុខភាព	7	49	No
NA	NA	ជួយជនរងគ្រោះដោយសារម៉ឺន	7	49	No
NA	VTH	បរិស្ថាន សេវាសង្គម	2	3	Yes
World Vision	wvc	មិនមាន	5	31	Yes
NA	CVD	កសិកម្ម អប់រំ	2	3	Yes
NA	NA	សេវាសង្គម	3	9	Yes

13.9.2 Political Parties active in the Municipality, District and Khan

Name	Abbr.	Office in District
Cambodian People Party	CPP	Yes
FUNCINPEC Party	FUNCINPEC	Yes
NRP	NRP	Yes
SAM RAINSY Party	Sam Rainsy Party	Yes

13.10 Private Sector Organizations

13.10.1 Registered Companies in 2008, by District

On private sector at commune and/or district level	BAT	Banan	Thmor Kol	Battambang	Bovel	Ek Phnom	Moung Ressey	Rattanak Mondol
Businesses and Companies								
Number of registered agricultural enterprises (except family farms)	11	0	0	1	1	0	0	1
Number of registered shops, restaurants, transporters and other services	3,051	239	10	1,348	48	265	446	4
Number of manufacturing companies	580	60	65	41	35	24	52	3
Number of registered forestry enterprises	2	0	0	0	0	0	0	0
Number of registered mining companies	25	6	0	16	2	0	0	0
Number of financial institutions	77	3	8	26	3	10	9	3
Number of other commercial institutions	73	n/a	1	1	n/a	25	n/a	n/a
Estimated number of informal enterprises (not registered)	2,546	157	811	158	217	149	150	68
Employment								
Number of people employed in 2008 by companies or any other enterprises	14,736	785	4,153	5,364	272	103	959	54
Investment								
Amount invested in 2008 by private sector (\$)	34,728,121	5706166	3,345,745	16,457,255	948,167	205,159	619,669	45,163
Market								
Number of markets, operating at least weekly	142	8	29	18	4	6	37	7

Continue...

On private sector at commune and/or district level	BAT	Sangker	Samlot	Sampov Loun	Phnom Prek	Kamrieng	Koh Kralor	Ruk Kakiri
Businesses and Companies								
Number of registered agricultural enterprises (except family farms)	11	4	0	2	0	2	0	0
Number of registered shops, restaurants, transporters and other services	3,051	4	47	360	183	89	8	0
Number of manufacturing companies	580	51	80	9	75	6	28	51
Number of registered forestry enterprises	2	2	0	0	0	0	0	0
Number of registered mining companies	25	0	1	0	0	0	0	0
Number of financial institutions	77	3	3	4	3	1	1	0
Number of other commercial institutions	73	1	n/a	32	n/a	n/a	9	4
Estimated number of informal enterprises (not registered)	2,546	20	53	104	138	357	42	122
Employment								
Number of people employed in 2008 by companies or any other enterprises	14,736	2,160	0	122	61	500	0	203
Investment								
Amount invested in 2008 by private sector (\$)	34,728,121	1,147,600	15,470	5,381,205	73,087	95,789	87,646	600,000
Market								
Number of markets, operating at least weekly	142	13	8	3	2	2	2	3

Note: These data are not comprehensive as different companies and business are registered with different departments and not all departments were able or willing to provide detailed information. The number of informal enterprises reflects a rough estimate, made at provincial level and could not be verified.

Source: Unofficially collected at Provincial Level

13.10.2 Farmers in 2008, by District

Credit	BAT	Banan	Thmor Kol	Battambang	Bovel	Ek Phnom	Moung Ressey	Rattanak Mondol
Volume of credit provided to farmers in 2008 (\$)	13,707,032	719972	83,295	247,893	599,725	169,285	583,473	1,200,120
Number of farmers receiving credit in 2008	24,833	810	1,943	1,534	3,473	1,052	4,578	2,059
Volume of credit provided to companies in 2008 (\$)	19,557,000	2160000	840,000	100,000	815,000	10,000	2,400,000	960,000

Continue...

Credit	BAT	Sangker	Samlot	Sampov Loun	Phnom Prek	Kamrieng	Koh Kralor	Ruk Kakiri
Volume of credit provided to farmers in 2008 (\$)	13,707,032	4,533,000	350,480	2,067,035	676,134	428,191	1,979,179	69,250
Number of farmers receiving credit in 2008	24,833	1,250	1,393	1,281	1,619	1,016	1,185	1,640
Volume of credit provided to companies in 2008 (\$)	19,557,000	420,000	960,000	2,300,000	2,700,000	4,500,000	672,000	720,000

Note: Please note that these data are not necessarily complete or correct. The data are derived from government agencies at provincial and district level which used different recording systems, did not always have complete data or were, sometimes, less than willing to share their data.

Source: Unofficially collected at Provincial Level

SECTION E: POVERTY DATA

14 Data on Poverty

14.1 Predicted Poverty Rates for 2009, by commune

The **Predicted Family Poverty Rate** is based on a statistical model (robust multilevel mixed effect regression) at village level developed by the NCDD M&E Unit and uses CDB data for making an estimate of the predicted poverty rate (this is: *the portion of total families in the district or commune who are expected to be poor*) for the following year using current year data.

The basis for this predicted poverty rate also uses IDPoor (a project of the Ministry of Planning with technical assistance provided by GTZ) data

Commune	2004	2009
Ta Taok	38.20%	36.80%
Kampong Lpov	43.10%	33.50%
Ou Samril	46.40%	35.90%
Sung	31.90%	26.60%
Samlout	35.10%	32.40%
Mean Chey	40.40%	31.90%
Ta Sanh	35%	27.90%

14.2 Poverty data from survey

14.2.1 Identification of Poor Households Program (IDPoor)

The Ministry of Planning IDPoor Program has developed standardized Procedures for Identification of Poor Households in rural areas. These Procedures are implemented using a participatory and consultative process by sub-national government structures and community representatives.

The IDPoor Program is managed by the Ministry of Planning (MOP), in cooperation with the Ministry of Interior's Department of Local Administration (DOLA). The program is supported by the Federal Republic of Germany, with technical assistance provided by German Technical Cooperation (GTZ). In 2009, AusAID also provided funding support to the Program.

Objective

The IDPoor Program aims to implement the Procedures for Identification of Poor Households in rural areas as widely as possible, in order to provide data on the level of poverty of areas and households that can be used by a large range of institutions and organizations for targeting services and development assistance to poor areas and poor households.

Coverage: During 2007, 2008 and 2009 the IDPoor Procedures have been implemented in 18 provinces (with partial or complete coverage), covering a total of around 7000 rural villages. The MOP and a number of NGO partners who are Health Equity Fund Operators have collaborated in collecting this data from different areas.

Categorization: Identified poor households are classified under two poverty categories: Poor Level 1 (very poor), and Poor Level 2 (poor). Households are classified based on data collected using a standard questionnaire, together with consideration by villagers of these households' special circumstances.

Further information: Please go to the IDPoor Program webpage at www.mop.gov.kh/Projects/IDPoor/tabid/154/Default.aspx

This District has not yet been covered by IDPoor